

PARTS CATALOGUE

WR400FM (5GS5) U.S.A
WR400F (5GS6) EUROPE
WR400F (5GS7) JAPAN
WR400FM (5GS8) OCEANIA,CANADA,S.AFRICA

YAMAHA
GENUINE
Parts & Accessories

205GS-100E1

2006-02-21

NEWS No.	DATE	COMMENT
PE0-MC-040022	Apr.,23,2004	FIG.11: EXHAUSTLIST& ILLUSTRATION CORRECTION



A3

FOREWORD

This Parts Catalogue is related to the parts for the model(s) in the below frame. When you are ordering replacement parts, please refer to this Parts Catalogue and quote both part numbers and part names correctly.

WR400FM(5GS5/5GS8),WR400F(5GS6/5GS7)

1. Modifications or additions which have been made after issue of the Parts Catalogue will be announced in the Yamaha Parts News.
It is advisable that you make necessary corrections to the Parts Catalogue according to the Yamaha Parts News.

2. Abbreviations

The Following abbreviations are used in this Parts Catalogue.

- "UR" Use specified parts number.
- "UN" Use as many as needed.
- "AP" Alternate Parts
- "LM" Local Made (Parts need to be ordered locally)
- "F#" Frame No. (Applicable machine No.)

3. Parts, which are to be supplied in an assembly, are listed with a dot(.) in front of the part name as shown below.

EXAMPLE

CARBURETOR ASSY
.JET, PILOT
.NOZZLE, MAIN

4. Number of component for assembly

The numeral appearing to the right of each component part indicates the quantity of parts for each assembly unit.

EXAMPLE

PART NO.	DESCRIPTION	Q'TY	REMARKS
2F5-83310-60	FRONT FLASHER LIGHT ASSY	2	
115-83311-60	.BULB (6V-18W)	1	
1M1-83309-60	.REFLECTOR	1	

5. Applicable colors of graphics are represented in the "REMARKS" as shown below.

PART NO.	DESCRIPTION	Q'TY	REMARKS
2N4-24110-00-X5	.FUEL TANK COMP.	2	MXR
3J1-24240-10	.GRAPHIC, FUEL TANK	1	for MXR

6. Applicable Serial No.

Engine Serial No.

Frame Serial No.

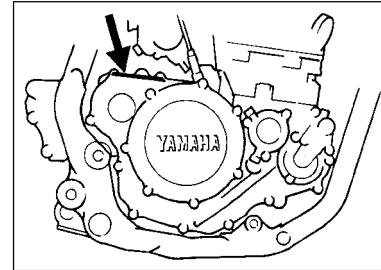

7. Note that the illustrations for reference in finding parts numbers, not to be used for assembling. When assembling, please use the applicable service manual.

8. The asterisk (*) before a reference number indicates modification items after the first edition.

MODEL LABEL

(1) A label called "Model Label" is affixed in the location as indicated in (3) below.
 When using this parts catalogue, please be sure to cross-refer the "model code – production code No." in the catalogue to the "model code – production code No." indicated on the Model Label affixed onto the product concerned.

(2) "Model Label" Indication

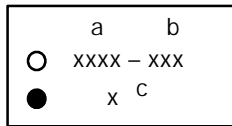

a: Model Type Code
 b: Production Code No.
 c: Colouring Type

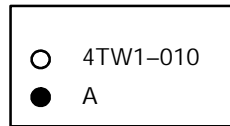

(3) Model Label Affixing Location

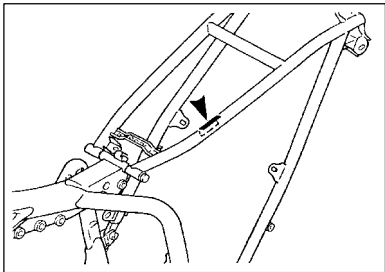

(4) Model Code – Production Code Number of Model Listed in This Parts Catalog

Model Code	Production Code No.	Country (destination)	Model Code	Production Code No.	Country (destination)
5GS5	010	U.S.A	5GS8	030	NEWZEALAND
				040	S.AFRICA
5GS6	010	FRANCE			
	020	BELGIUM			
	030	GERMANY			
	040	SPAIN			
	050	FINLAND			
	050	IRELAND			
	060	ENGLAND			
	070	GREECE			
	080	ITALY			
	090	PORTUGAL			
100	SWEDEN				
5GS7	010	JAPAN			
5GS8	010	AUSTRALIA			
	020	CANADA			

(5) Colouring Information

Colouring type code	Colour code	Colour Name	Abbreviation
A	0583	DEEP PURPLISH BLUE SOLID E	DPBSE

FIG. 1 CYLINDER

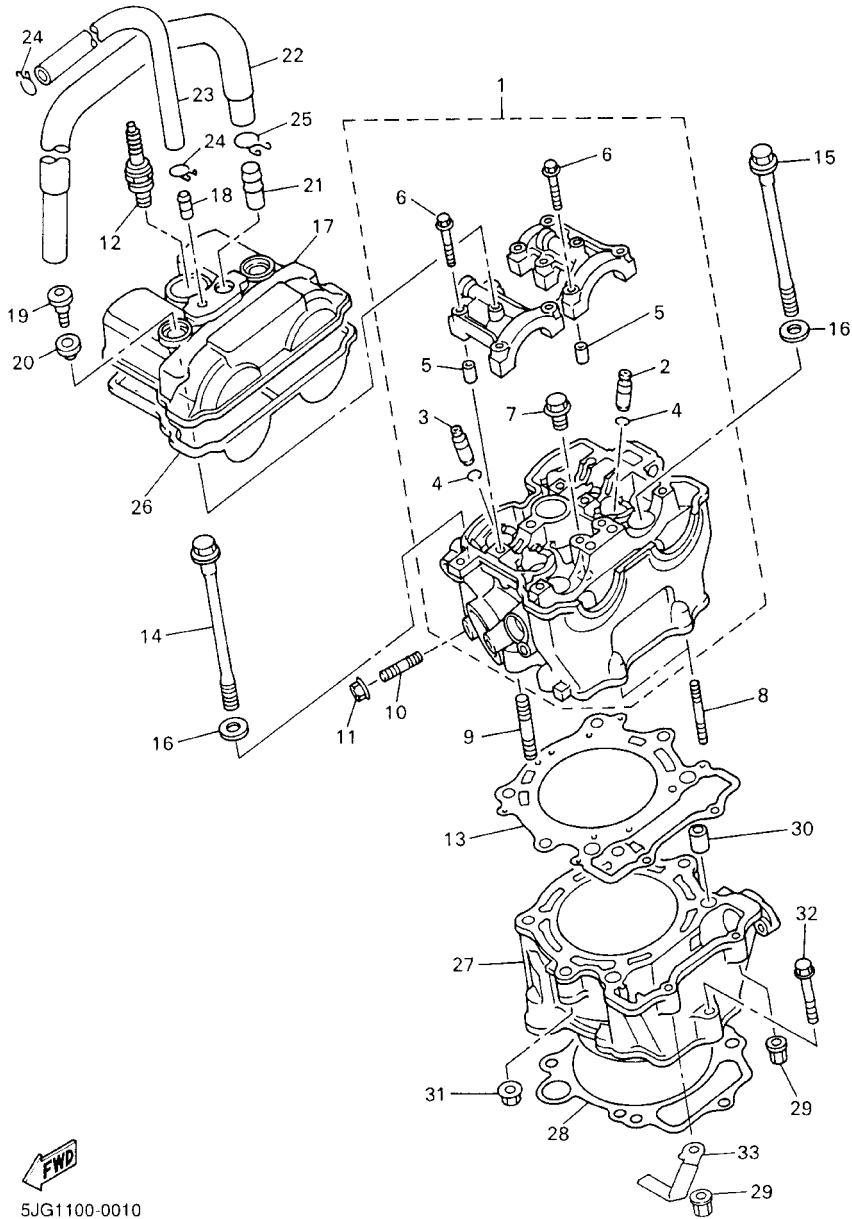

5JG1100-0010

REF. NO.	PART NO.	DESCRIPTION	5GS5	5GS6	5GS7	5GS8	REMARKS
1	5BE-11102-30	CYLINDER HEAD ASSY	1	1	1	1	
2	5BE-11133-10	.GUIDE, INTAKE VALVE	3	3	3	3	
3	5BE-11134-10	.GUIDE, EXHAUST VALVE	2	2	2	2	
4	93440-10153	.CIRCLIP	5	5	5	5	
5	91808-16023	.PIN, DOWEL	4	4	4	4	
6	90105-067A6	.BOLT, WASHER BASED	10	10	10	10	
7	90340-12112	.PLUG, STRAIGHT SCREW	1	1	1	1	
8	95617-06635	BOLT, STUD	2	2	2	2	
9	95617-08635	BOLT, STUD	2	2	2	2	
10	95617-08620	BOLT, STUD	1	1	1	1	
11	95707-08500	NUT, FLANGE	1	1	1	1	
12	94701-00330	PLUG, SPARK (NGK-R CR8E)	1	1		1	UR
	94703-00330	PLUG, SPARK (NGK-R CR8E)			1		UR
	94701-00329	PLUG, SPARK (U24ESR-N)	1	1		1	UR
	94703-00329	PLUG, SPARK (U24ESR-N)			1		UR
13	5GR-11181-00	GASKET, CYLINDER HEAD 1	1	1	1	1	
14	90105-104A7	BOLT, WASHER BASED	2	2	2	2	
15	90105-106A3	BOLT, WASHER BASED	2	2	2	2	
16	90201-101A4	WASHER, PLATE	4	4	4	4	
17	5BE-11191-00	COVER, CYLINDER HEAD 1	1	1	1	1	
18	5BE-11167-00	PIPE, BREATHER 2	1	1	1	1	
19	90109-066F0	BOLT	2	2	2	2	
20	4KG-1111G-00	RUBBER, MOUNT 1	2	2	2	2	
21	371-11167-01	PIPE, BREATHER 2	1	1	1	1	
22	5BE-11166-00	PIPE, BREATHER 1	1	1	1	1	
23	90445-112K0	HOSE	1	1	1	1	
24	90467-11106	CLIP	2	2	2	2	

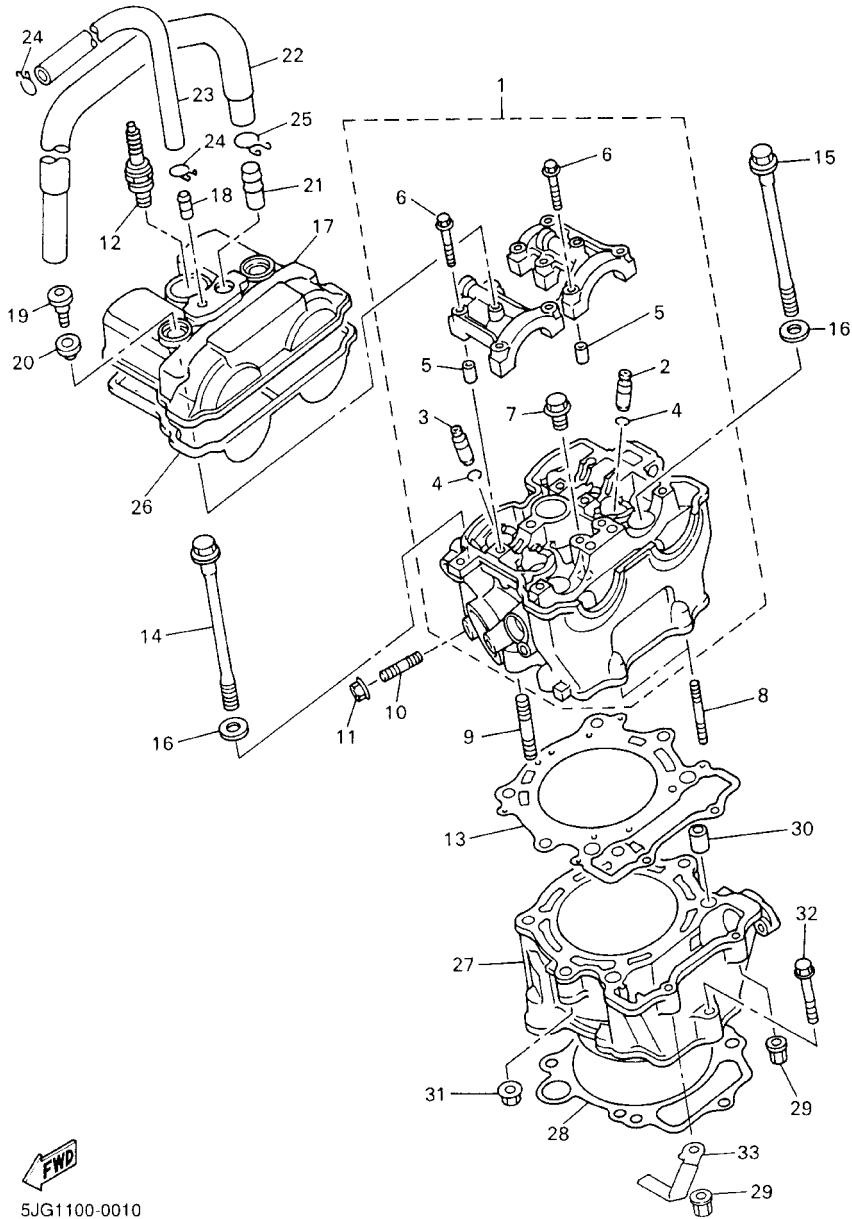

5JG1100-0010

FIG. 1 CYLINDER

REF. NO.	PART NO.	DESCRIPTION	5GS5	5GS6	5GS7	5GS8	REMARKS
25	90467-14015	CLIP	1	1	1	1	
26	5BE-11193-10	GASKET, HEAD COVER 1	1	1	1	1	
27	5BE-11311-10	CYLINDER 1	1	1	1	1	
28	5BE-11351-00	GASKET, CYLINDER	1	1	1	1	
29	90179-06500	NUT	2	2	2	2	
30	93612-16254	PIN, DOWEL	2	2	2	2	
31	90179-08270	NUT	2	2	2	2	
32	95027-06040	BOLT, FLANGE	1	1	1	1	
33	5JG-11387-00	CLAMP, HOSE 1	1	1	1	1	

FIG. 2 CRANKSHAFT. PISTON

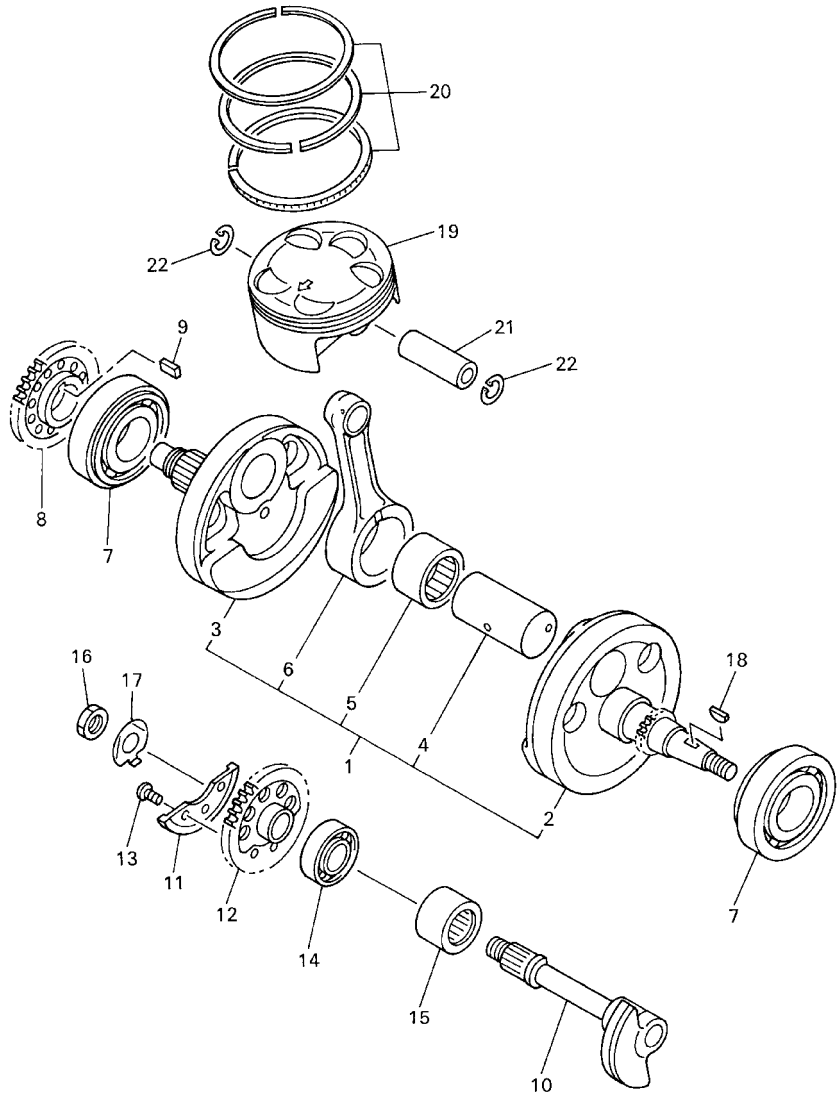

5BE100-8020

REF. NO.	PART NO.	DESCRIPTION	5GS5	5GS6	5GS7	5GS8	REMARKS
1	5GS-11400-00	CRANKSHAFT ASSY	1	1	1	1	
2	5JG-11412-00	.CRANK 1	1	1	1	1	
3	5JG-11422-00	.CRANK 2	1	1	1	1	
4	5BE-11681-00	.PIN, CRANK 1	1	1	1	1	
5	93310-634B0	.BEARING	1	1	1	1	
6	5BE-11651-10	.ROD, CONNECTING	1	1	1	1	
7	93306-30633	BEARING	2	2	2	2	
8	5BE-11536-00	GEAR, DRIVE	1	1	1	1	
9	90282-05058	KEY, STRAIGHT	1	1	1	1	
10	5BE-11455-00	SHAFT 1	1	1	1	1	
11	5BE-11454-00	WEIGHT 1	1	1	1	1	
12	5BE-11531-00	GEAR, BALANCE WT	1	1	1	1	
13	90149-06250	SCREW	3	3	3	3	
14	93306-20335	BEARING	1	1	1	1	
15	93311-62574	BEARING	1	1	1	1	
16	90170-14171	NUT	1	1	1	1	
17	90215-14204	WASHER, LOCK	1	1	1	1	
18	90280-03017	KEY, WOODRUFF	1	1	1	1	
19	5GR-11631-00	PISTON (STD)	1	1	1	1	
20	5BE-11603-00	PISTON RING SET (STD)	1	1	1	1	
21	5GR-11633-01	PIN, PISTON	1	1	1	1	
22	93420-18082	CIRCLIP	2	2	2	2	

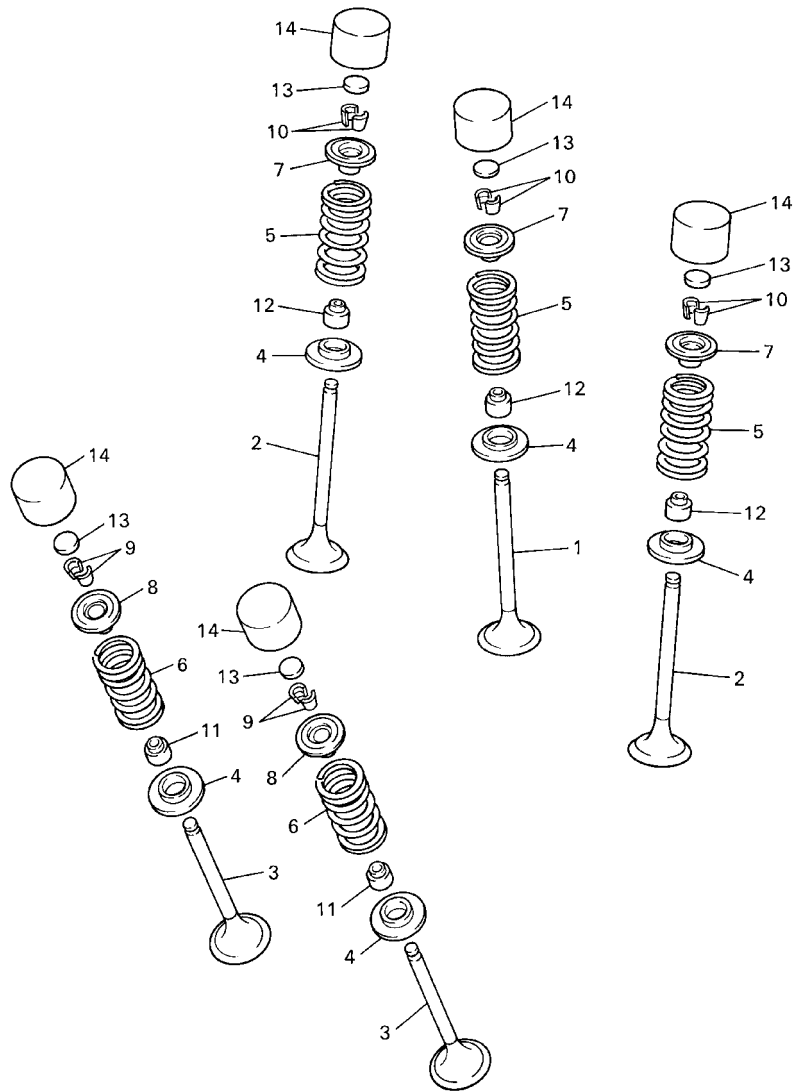

5BE100-8030

FIG. 3 VALVE

REF. NO.	PART NO.	DESCRIPTION	5GS5	5GS6	5GS7	5GS8	REMARKS
1	5BE-12111-10	VALVE, INTAKE	1	1	1	1	
2	5BE-12112-10	VALVE, INTAKE 2	2	2	2	2	
3	5BE-12121-10	VALVE, EXHAUST	2	2	2	2	
4	3GM-12126-00	SEAT, VALVE SPRING 2	5	5	5	5	
5	5GS-12113-00	SPRING, VALVE INNER	3	3	3	3	
6	5GS-12114-00	SPRING, VALVE OUTER	2	2	2	2	
7	5BE-12117-00	RETAINER, VALVE SPRING	3	3	3	3	
8	4GY-12117-00	RETAINER, VALVE SPRING	2	2	2	2	
9	1AA-12118-00	COTTER, VALVE	4	4	4	4	
10	1WG-12118-00	COTTER, VALVE	6	6	6	6	
11	33M-12119-00	SEAL, VALVE STEM	2	2	2	2	
12	4SV-12119-00	SEAL, VALVE STEM	3	3	3	3	
13	3LD-12168-00	PAD, ADJUSTING (1.20)	5	5	5	5	UR
	3LD-12168-20	PAD, ADJUSTING (1.25)	5	5	5	5	UR
	3LD-12168-40	PAD, ADJUSTING (1.30)	5	5	5	5	UR
	3LD-12168-60	PAD, ADJUSTING (1.35)	5	5	5	5	UR
	3LD-12168-80	PAD, ADJUSTING (1.40)	5	5	5	5	UR
	3LD-12168-A0	PAD, ADJUSTING (1.45)	5	5	5	5	UR
	3LD-12168-F0	PAD, ADJUSTING (1.50)	5	5	5	5	UR
	3LD-12168-H1	PAD, ADJUSTING (1.55)	5	5	5	5	UR
	3LD-12168-K1	PAD, ADJUSTING (1.60)	5	5	5	5	UR
	3LD-12168-M1	PAD, ADJUSTING (1.65)	5	5	5	5	UR
	3LD-12168-R1	PAD, ADJUSTING (1.70)	5	5	5	5	UR
	3LD-12168-U1	PAD, ADJUSTING (1.75)	5	5	5	5	UR
	3LD-12168-W1	PAD, ADJUSTING (1.80)	5	5	5	5	UR
	3LD-12168-Y1	PAD, ADJUSTING (1.85)	5	5	5	5	UR
	3LD-12169-11	PAD, ADJUSTING (1.90)	5	5	5	5	UR

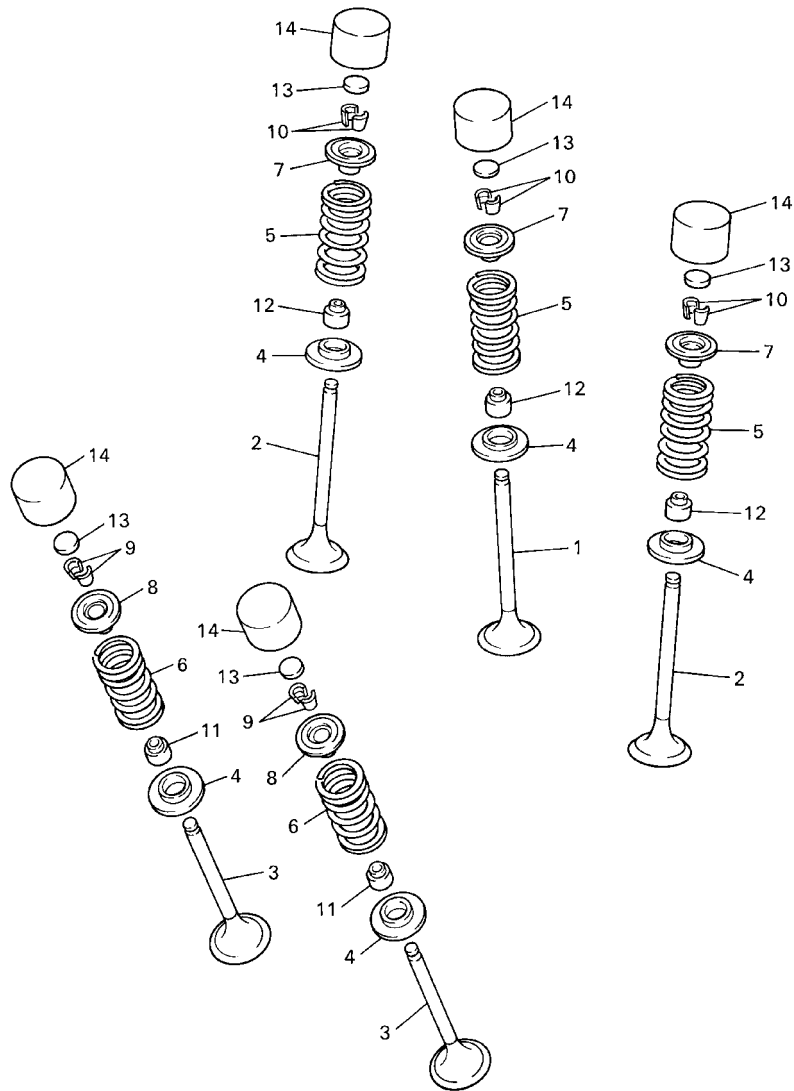

5BE100-8030

FIG. 3 VALVE

REF. NO.	PART NO.	DESCRIPTION	5GS5	5GS6	5GS7	5GS8	REMARKS
13	3LD-12169-31	PAD, ADJUSTING (1.95)	5	5	5	5	UR
	3LD-12169-50	PAD, ADJUSTING (2.00)	5	5	5	5	UR
	3LD-12169-70	PAD, ADJUSTING (2.05)	5	5	5	5	UR
	3LD-12169-90	PAD, ADJUSTING (2.10)	5	5	5	5	UR
	3LD-12169-E0	PAD, ADJUSTING (2.15)	5	5	5	5	UR
	3LD-12169-G0	PAD, ADJUSTING (2.20)	5	5	5	5	UR
	3LD-12169-J0	PAD, ADJUSTING (2.25)	5	5	5	5	UR
	3LD-12169-L0	PAD, ADJUSTING (2.30)	5	5	5	5	UR
	3LD-12169-N0	PAD, ADJUSTING (2.35)	5	5	5	5	UR
	3LD-12169-T0	PAD, ADJUSTING (2.40)	5	5	5	5	UR
14	3FV-12153-00	LIFTER, VALVE	5	5	5	5	UR BLACK
	3FV-12153-10	LIFTER, VALVE	5	5	5	5	UR YELLOW
	3FV-12153-20	LIFTER, VALVE	5	5	5	5	UR BLUE

FIG. 4 CAMSHAFT. CHAIN

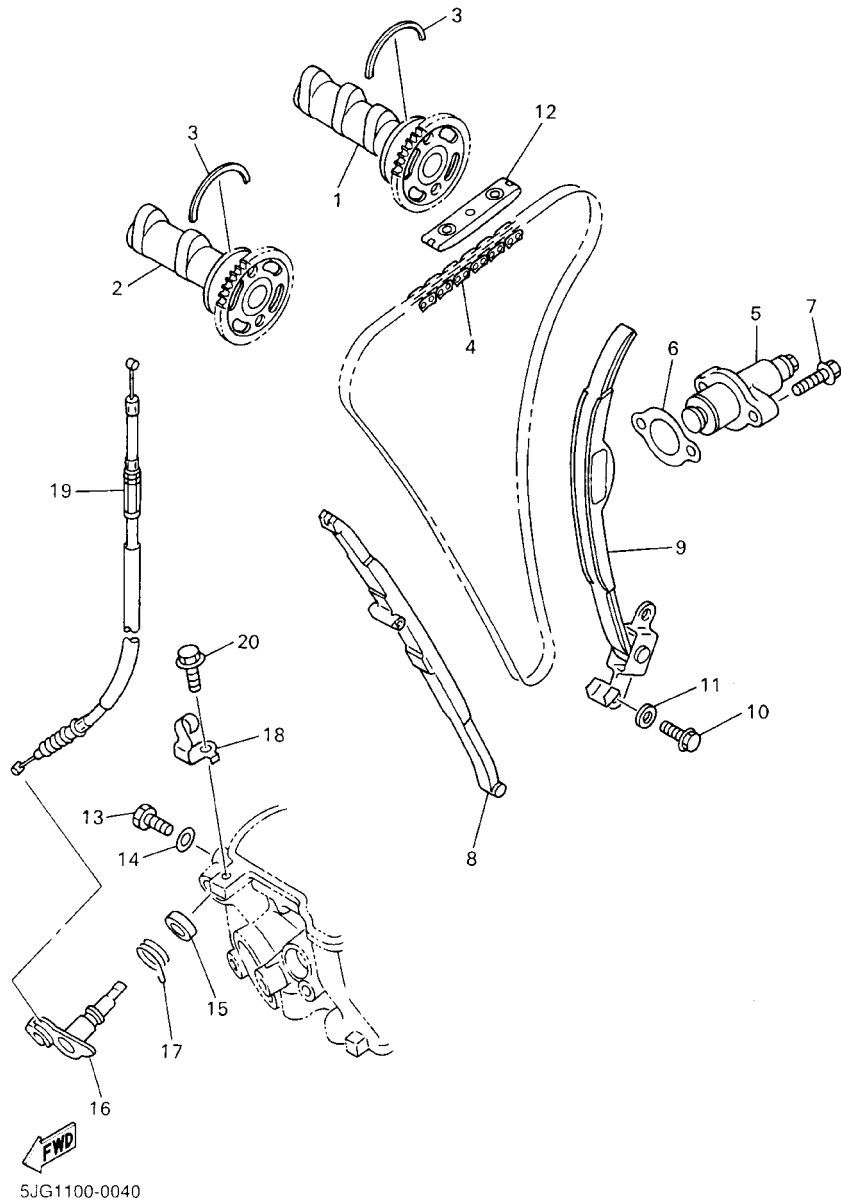

REF. NO.	PART NO.	DESCRIPTION	5GS5	5GS6	5GS7	5GS8	REMARKS
1	5BF-12170-00	CAMSHAFT ASSY 1	1	1	1	1	
2	5BF-12180-00	CAMSHAFT ASSY 2	1	1	1	1	
3	93440-41178	CIRCLIP	2	2	2	2	
4	94591-50120	CHAIN	1	1	1	1	
5	5BE-12210-00	TENSIONER ASSY, CAM CHAIN	1	1	1	1	
6	4FM-12213-00	GASKET, TENSIONER CASE	1	1	1	1	
7	95027-06025	BOLT, FLANGE	2	2	2	2	
8	5BE-12251-10	DAMPER, CHAIN 1	1	1	1	1	
9	5BE-12252-00	DAMPER, CHAIN 2	1	1	1	1	
10	97027-06016	BOLT	2	2	2	2	
11	92907-06600	WASHER, PLATE	2	2	2	2	
12	5BE-12241-00	GUIDE, STOPPER 2	1	1	1	1	
13	90109-06418	BOLT	1	1	1	1	
14	90430-06014	GASKET	1	1	1	1	
15	93102-12224	OIL SEAL	1	1	1	1	
16	5BE-12280-10	DECOMPRESSION ASSY	1	1	1	1	
17	90508-162B2	SPRING, TORSION	1	1	1	1	
18	5BE-12283-00	BRACKET, DECOMPRESSION	1	1	1	1	
19	5BE-12292-00	CABLE, DECOMPRESSION	1	1	1	1	
20	95827-06014	BOLT, FLANGE	1	1	1	1	

FIG. 5 WATER PUMP

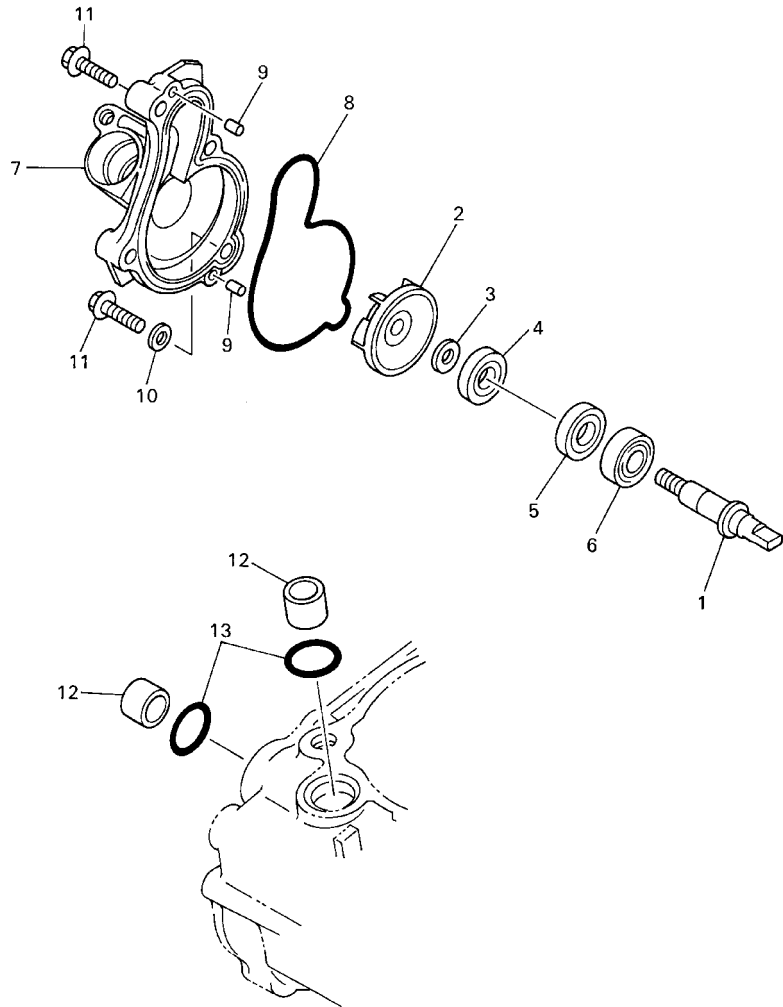

REF. NO.	PART NO.	DESCRIPTION	5GS5	5GS6	5GS7	5GS8	REMARKS
1	5GR-12458-00	SHAFT, IMPELLER	1	1	1	1	
2	5DJ-12451-00	IMPELLER, WATER PUMP	1	1	1	1	
3	90201-08512	WASHER, PLATE	1	1	1	1	
4	93109-11073	OIL SEAL	1	1	1	1	
5	93102-12106	OIL SEAL (SD 12-22-5 HS)	1	1	1	1	
6	93306-00105	BEARING (B6001)	1	1	1	1	
7	5BE-12422-10	COVER, HOUSING	1	1	1	1	
8	5BE-12439-00	O-RING	1	1	1	1	
9	93604-10011	PIN, DOWEL	2	2	2	2	
10	90430-06014	GASKET	1	1	1	1	
11	95027-06025	BOLT, FLANGE	4	4	4	4	
12	5BE-12564-00	PIPE, WATER	2	2	2	2	
13	93210-19758	O-RING	2	2	2	2	



5BE100-8050

FIG. 6 RADIATOR. HOSE

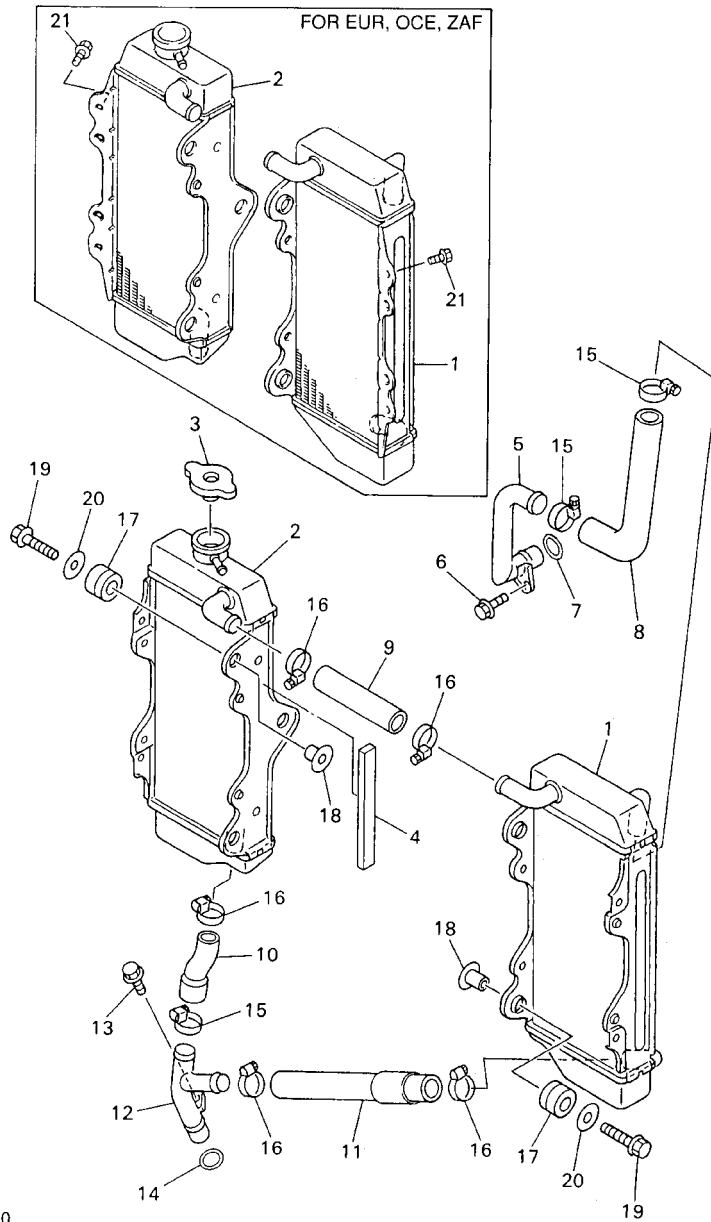

5GS5100-0060

REF. NO.	PART NO.	DESCRIPTION	5GS5	5GS6	5GS7	5GS8	REMARKS
1	5BF-1240A-10	RADIATOR ASSY	1		1	1	UR FOR CAN
	5JG-1240A-00	RADIATOR ASSY		1		1	UR FOR OCE,ZAF
2	5BF-12461-10	RADIATOR ASSY	1		1	1	UR FOR CAN
	5JG-12461-00	RADIATOR ASSY		1		1	UR FOR OCE,ZAF
3	5HD-12462-00	CAP, RADIATOR	1	1	1	1	
4	3GD-24181-00	DAMPER, LOCATING 1	1		1	1	FOR CAN
5	5BE-12481-10	PIPE 1	1	1	1	1	
6	95027-06012	BOLT, FLANGE	1	1	1	1	
7	93210-16500	O-RING	1	1	1	1	
8	5BE-12576-00	HOSE 1	1	1	1	1	
9	5BE-12577-00	HOSE 2	1	1	1	1	
10	5BE-12578-00	HOSE 3	1	1	1	1	
11	5BE-12579-01	HOSE 4	1	1	1	1	
12	5BE-12482-00	PIPE 2	1	1	1	1	
13	95027-06012	BOLT, FLANGE	1	1	1	1	
14	93210-16500	O-RING	1	1	1	1	
15	90450-28014	HOSE CLAMP ASSY	3	3	3	3	
16	90450-25037	HOSE CLAMP ASSY	5	5	5	5	
17	90480-15528	GROMMET	6	6	6	6	
18	90387-06004	COLLAR	6		6	6	UR FOR CAN
	90387-0614M	COLLAR		6		6	UR FOR OCE,ZAF
19	95027-06030	BOLT, FLANGE	6		6	6	UR FOR CAN
	95027-06025	BOLT, FLANGE		6		6	UR FOR OCE,ZAF
20	90201-06071	WASHER, PLATE	6	6	6	6	
21	95827-06010	BOLT, FLANGE		2		2	FOR OCE,ZAF

FIG. 7 OIL PUMP

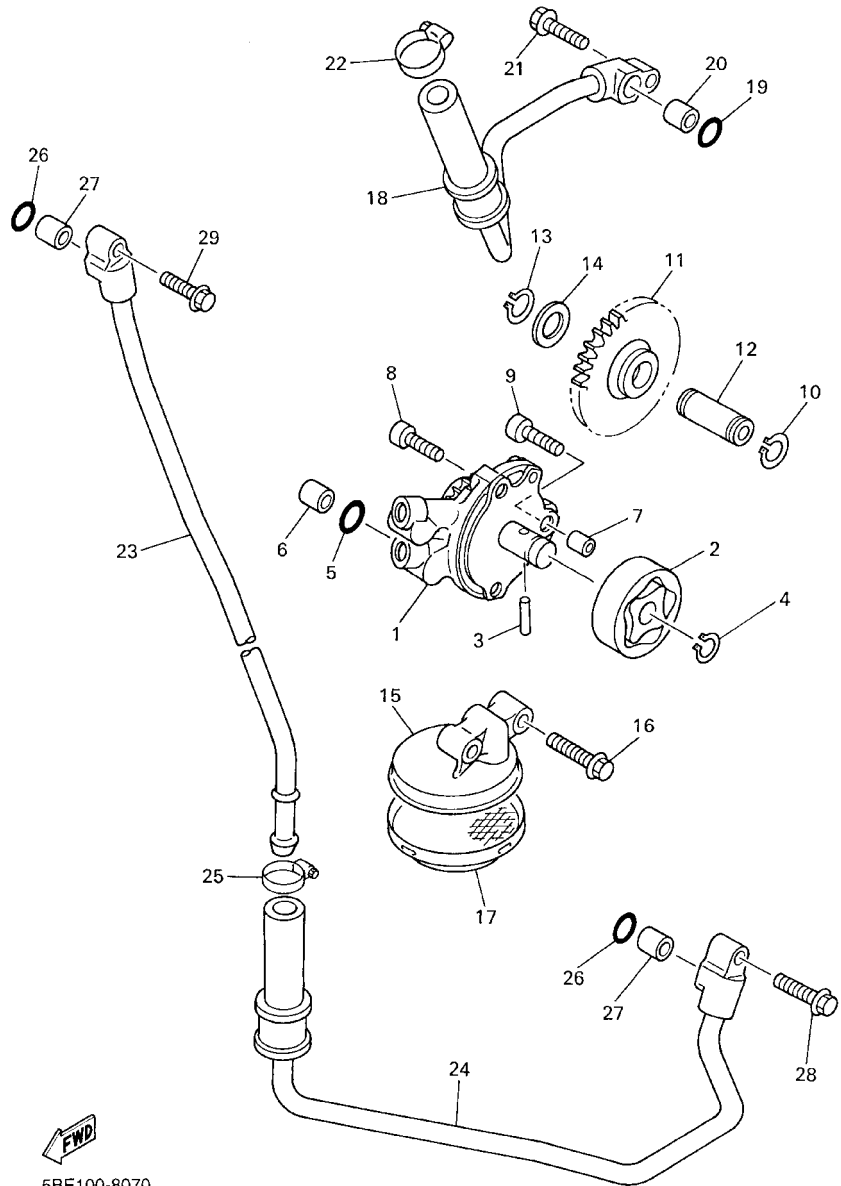

FWD
5BE100-8070

REF. NO.	PART NO.	DESCRIPTION	5GS5	5GS6	5GS7	5GS8	REMARKS
1	5BE-13300-00	OIL PUMP ASSY	1	1	1	1	
2	1HX-13310-00	ROTOR ASSY 1	1	1	1	1	
3	93603-17070	PIN, DOWEL	1	1	1	1	
4	93440-10085	CIRCLIP	1	1	1	1	
5	93210-10197	O-RING	1	1	1	1	
6	99530-10114	PIN, DOWEL	1	1	1	1	
7	99530-08012	PIN, DOWEL	1	1	1	1	
8	91317-06025	BOLT	2	2	2	2	
9	91314-06030	BOLT	1	1	1	1	
10	99001-08600	CIRCLIP	1	1	1	1	
11	5BE-13341-00	GEAR, OIL PUMP IDLE	1	1	1	1	
12	5BE-13342-00	SHAFT, IDLE GEAR	1	1	1	1	
13	99009-12400	CIRCLIP	1	1	1	1	
14	90201-12166	WASHER, PLATE	1	1	1	1	
15	5BE-13412-00	HOUSING, STRAINER	1	1	1	1	
16	95027-06025	BOLT, FLANGE	2	2	2	2	
17	5BE-13411-00	STRAINER, OIL	1	1	1	1	
18	5BE-13464-00	HOSE, OIL 1	1	1	1	1	
19	93210-10197	O-RING	1	1	1	1	
20	99530-10114	PIN, DOWEL	1	1	1	1	
21	95027-06025	BOLT, FLANGE	1	1	1	1	
22	90450-22017	HOSE CLAMP ASSY	1	1	1	1	
23	5BE-13416-00	PIPE, OIL 1	1	1	1	1	
24	5BE-13465-00	HOSE, OIL 2	1	1	1	1	
25	90450-22017	HOSE CLAMP ASSY	1	1	1	1	
26	93210-10197	O-RING	2	2	2	2	
27	99530-10114	PIN, DOWEL	2	2	2	2	

FIG. 7 OIL PUMP

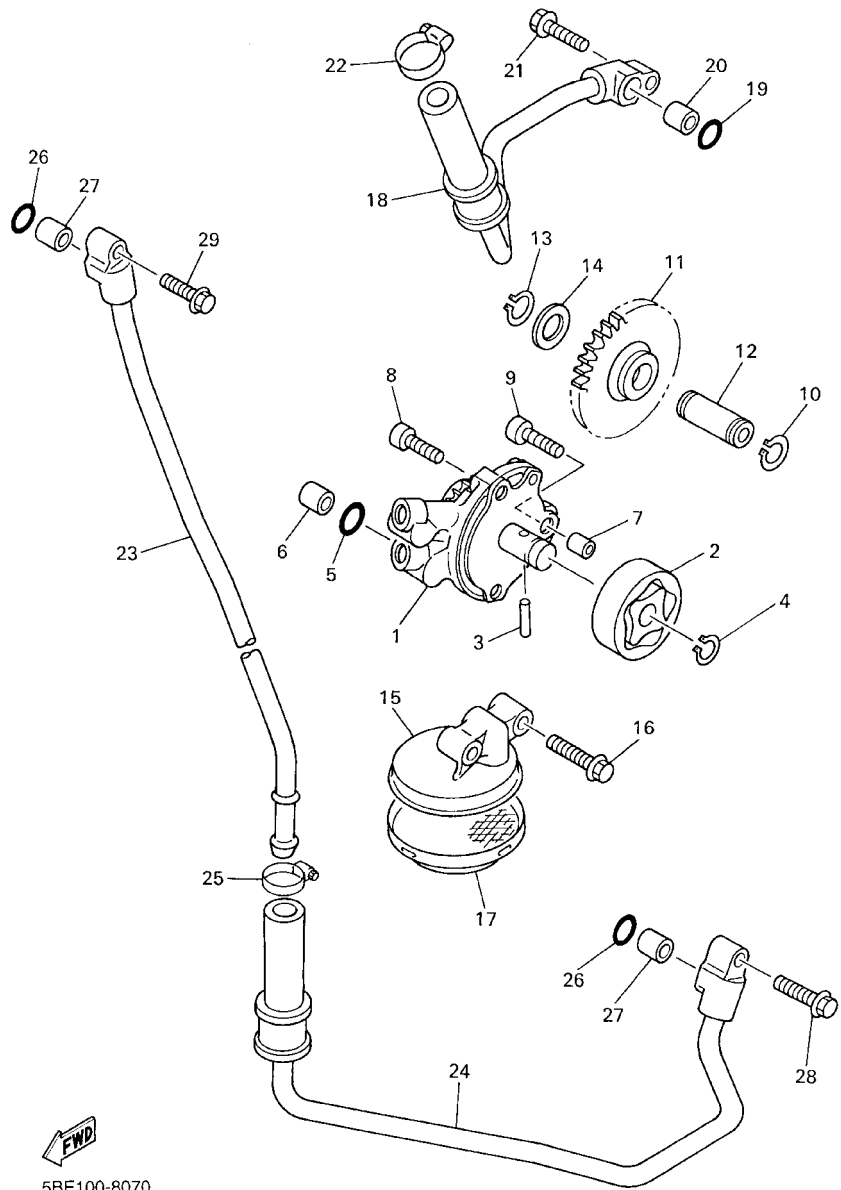

5BE100-8070

REF. NO.	PART NO.	DESCRIPTION	5GS5	5GS6	5GS7	5GS8	REMARKS
28	95027-06025	BOLT, FLANGE	1	1	1	1	
29	95024-06020	BOLT, FLANGE	1	1	1	1	

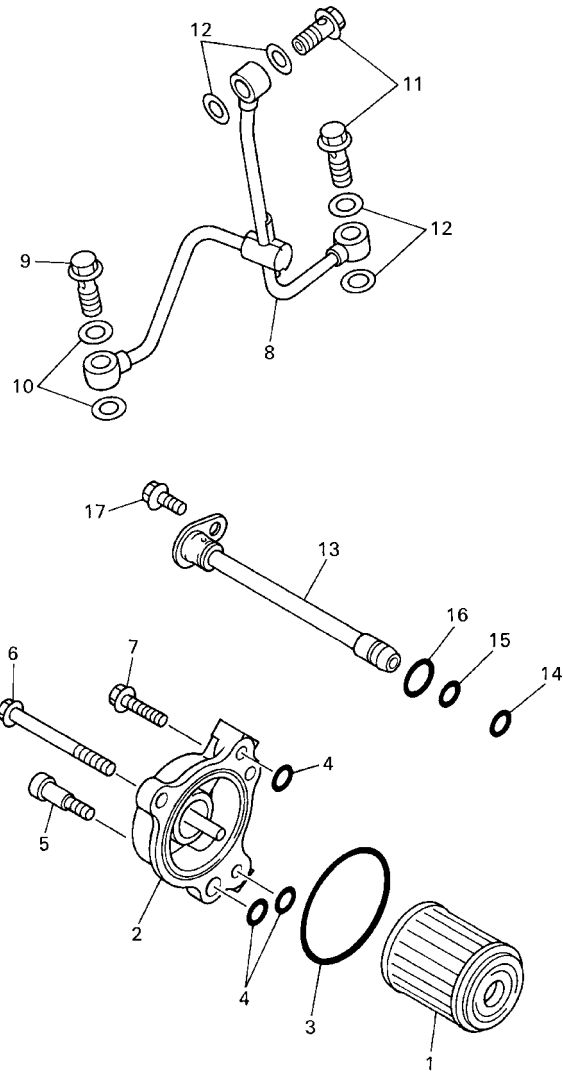

 5BE100-8080

FIG. 8 OIL CLEANER

REF. NO.	PART NO.	DESCRIPTION	5GS5	5GS6	5GS7	5GS8	REMARKS
1	1UY-13440-02	ELEMENT ASSY, OIL CLEANER	1	1	1	1	
2	5BE-13447-00	COVER, OIL ELEMENT	1	1	1	1	
3	93210-50553	O-RING	1	1	1	1	
4	93210-07135	O-RING	3	3	3	3	
5	90109-065G2	BOLT	1	1	1	1	
6	95027-06065	BOLT, FLANGE	1	1	1	1	
7	95027-06020	BOLT, FLANGE	1	1	1	1	
8	5BE-13161-01	PIPE, DELIVERY 1	1	1	1	1	
9	90401-10159	BOLT, UNION	1	1	1	1	
10	90430-10188	GASKET	2	2	2	2	
11	90401-08038	BOLT, UNION	2	2	2	2	
12	90430-08119	GASKET	4	4	4	4	
13	5BE-13171-00	PIPE, DELIVERY 2	1	1	1	1	
14	93210-07003	O-RING	1	1	1	1	
15	93210-09008	O-RING	1	1	1	1	
16	93210-12759	O-RING	1	1	1	1	
17	95027-06012	BOLT, FLANGE	1	1	1	1	

FIG. 9 INTAKE

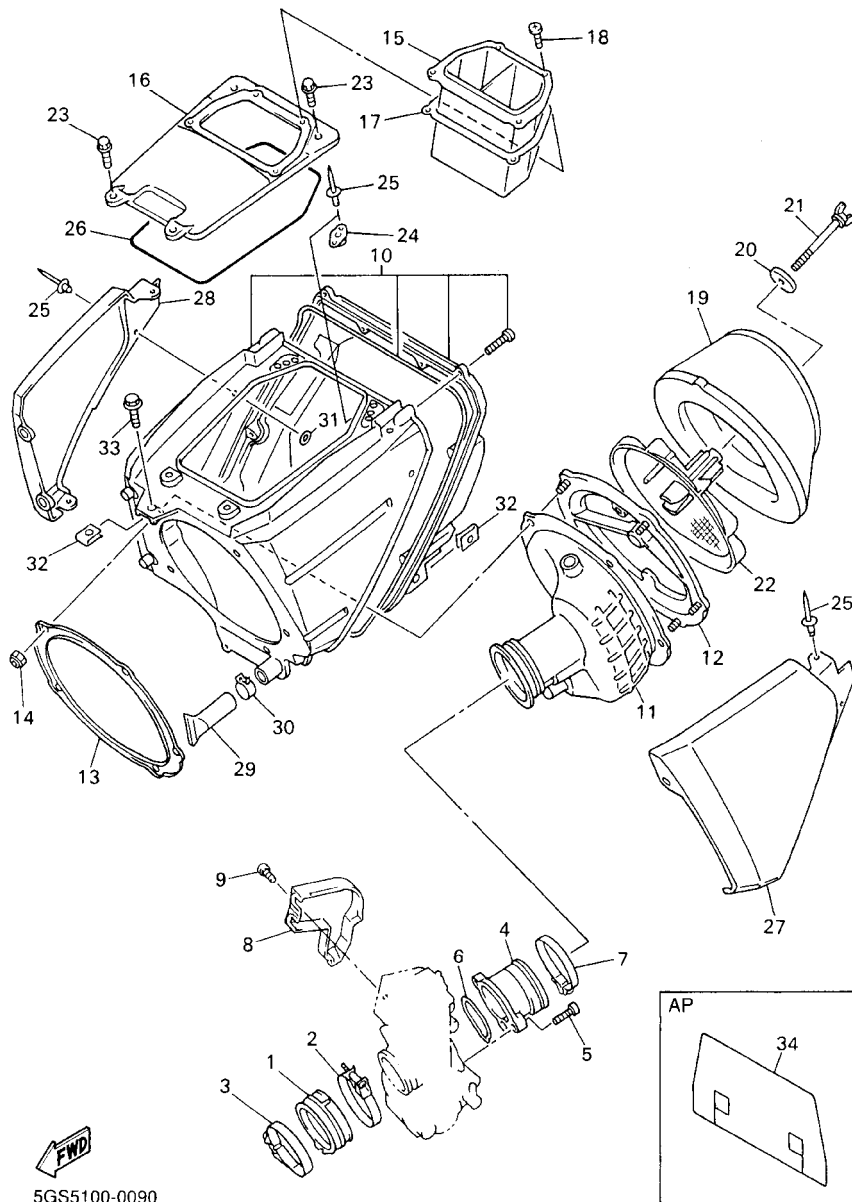

5GS5100-0090

REF. NO.	PART NO.	DESCRIPTION	5GS5	5GS6	5GS7	5GS8	REMARKS
1	5JG-13597-00	JOINT, CARBURETOR 3	1	1	1	1	
2	90450-57092	HOSE CLAMP ASSY	1	1	1	1	
3	90450-59091	HOSE CLAMP ASSY	1	1	1	1	
4	5JG-1440F-00	JOINT, AIR FILTER 1	1	1	1	1	
5	91317-05014	BOLT	2	2	2	2	
6	4FN-14561-00	O-RING	1	1	1	1	
7	90460-61162	CLAMP, HOSE	1	1	1	1	
8	5JG-14293-00	COVER 1	1	1	1	1	
9	5JG-14428-00	BOLT	1	1	1	1	
10	5JG-14401-00	AIR CLEANER CASE ASSY	1	1	1	1	
11	5JG-14453-00	JOINT, AIR CLEANER 1	1	1	1	1	
12	3JD-14459-01	HOLDER, GUIDE	1	1	1	1	
13	3JD-14477-00	PLATE	1	1	1	1	
14	95607-05100	NUT, U	5	5	5	5	
15	5BF-14437-00	DUCT	1	1	1	1	
16	5BF-1441A-10	COVER, CLEANER CASE 1	1	1	1	1	
17	5BF-14452-00	SEAL	1	1	1	1	
18	97707-50012	SCREW, TAPPING	4	4	4	4	
19	4XM-14451-00	ELEMENT, AIR CLEANER	1	1	1	1	
20	90209-06096	WASHER	1	1	1	1	
21	90122-06035	BOLT, WING	1	1	1	1	
22	5BE-14458-00	GUIDE	1	1	1	1	
23	90146-06014	SCREW, OVAL FILLISTER	4	4	4	4	
24	5BF-14493-00	STAY 1	2	2	2	2	
25	90267-32070	RIVET, BLIND	9	9	9	9	
26	5BF-14457-00	SEAL	1	1	1	1	
27	5BE-1441A-00	COVER, CLEANER CASE 1	1	1	1	1	

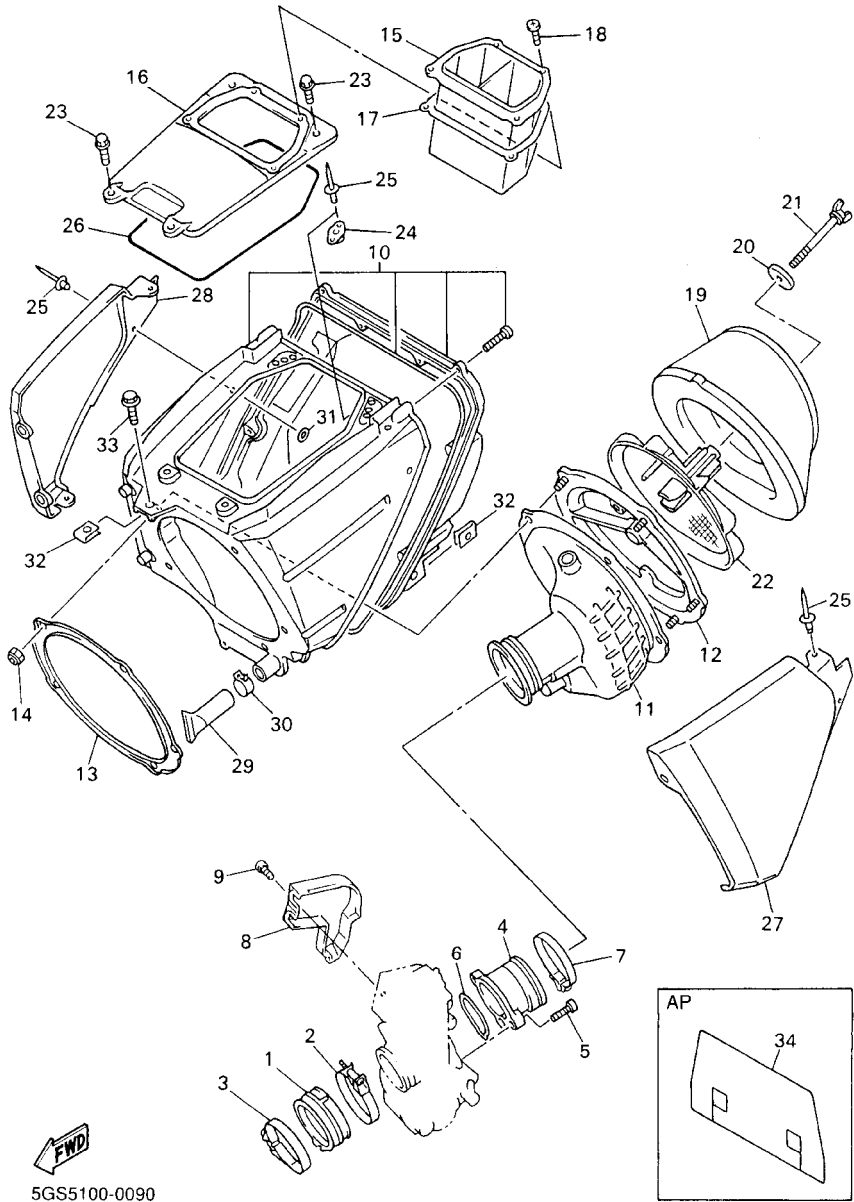

5GS5100-0090

FIG. 9 INTAKE

REF. NO.	PART NO.	DESCRIPTION	5GS5	5GS6	5GS7	5GS8	REMARKS
28	5BE-1441E-00	COVER, CLEANER CASE 2	1	1	1	1	
29	5BF-1443E-00	PIPE, DRAIN	1	1	1	1	
30	90467-17089	CLIP	1	1	1	1	
31	90201-03313	WASHER, PLATE	5	5	5	5	
32	90183-06023	NUT, SPRING	2	2	2	2	
33	95027-06012	BOLT, FLANGE	1	1	1	1	
34	5JG-14417-00	COVER 1	1	1	1	1	AP

FIG. 10 CARBURETOR

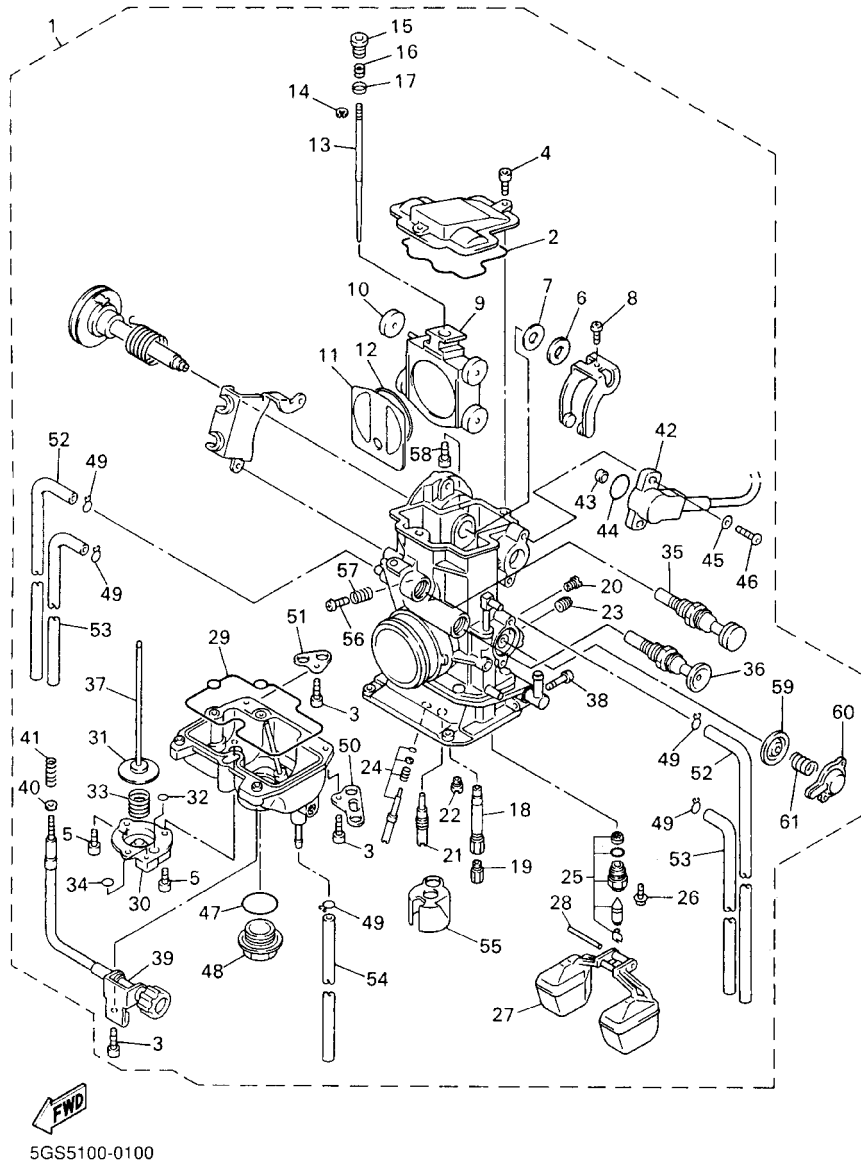

REF. NO.	PART NO.	DESCRIPTION	5GS5	5GS6	5GS7	5GS8	REMARKS
1	5GS-14101-50	CARBURETOR ASSY 1	1				
	5GS-14101-60	CARBURETOR ASSY 1		1	1	1	
2	5JG-14959-00	.GASKET	1	1	1	1	
3	91316-04012	.BOLT	4	4	4	4	
4	91316-04012	.BOLT	2	2	2	2	
5	91316-04008	.BOLT	3	3	3	3	
6	90202-08045	.WASHER, PLATE	1	1	1	1	
7	5JG-14951-00	.WASHER	1	1	1	1	
8	5JG-14522-00	.SCREW, ADJUST	1	1	1	1	
9	5JG-14388-00	.VALVE, VACUUM CONTROL	1	1	1	1	
10	3TJ-14267-40	.ROLLER	1	1	1	1	
11	5JG-14546-00	.VALVE, NEEDLE	1	1	1	1	
12	4FN-14997-00	.SEAL	1	1	1	1	
13	5GS-14916-RS	.NEEDLE (#DRS)	1				STD
	5GS-14916-R1	.NEEDLE (#DRO)		1	1	1	STD
	5GS-14916-RP	.NEEDLE (#DRP)	1	1	1	1	AP
	5GS-14916-RR	.NEEDLE (#DRR)	1	1	1	1	AP
	5GS-14916-RT	.NEEDLE (#DRT)	1	1	1	1	AP
	5GS-14916-R1	.NEEDLE (#DRO)	1				AP
	5GS-14916-RU	.NEEDLE (#DRU)	1				AP
	5GS-14916-RV	.NEEDLE (#DRV)	1				AP
	5GS-14916-RM	.NEEDLE (#DRM)		1	1	1	AP
	5GS-14916-RN	.NEEDLE (#DRN)		1	1	1	AP
	5GS-14916-RS	.NEEDLE (#DRS)		1	1	1	AP
14	3TJ-14159-40	.CLIP	1	1	1	1	
15	5JG-14521-00	.SCREW, ADJUST	1	1	1	1	
16	5JG-14275-00	.SPRING	1	1	1	1	

FIG. 10 CARBURETOR

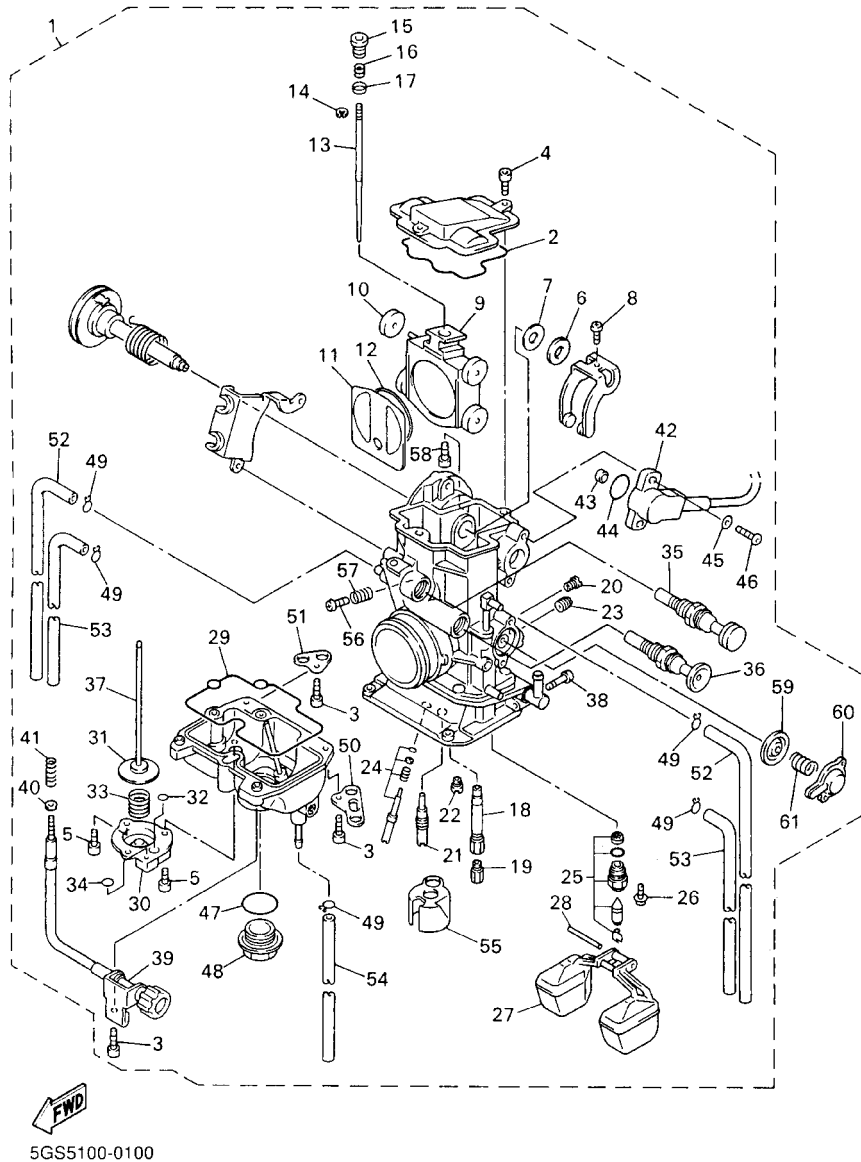

REF. NO.	PART NO.	DESCRIPTION	5GS5	5GS6	5GS7	5GS8	REMARKS
17	5JG-14264-00	.COLLAR	1	1	1	1	
18	5JG-14947-00	.JET, NEEDLE	1	1	1	1	
19	4MX-14943-40	.JET, MAIN (#165)	1	1	1	1	STD
	4MX-14943-38	.JET, MAIN (#155)	1	1	1	1	AP
	4MX-14943-89	.JET, MAIN (#158)	1	1	1	1	AP
	4MX-14943-39	.JET, MAIN (#160)	1	1	1	1	AP
	4MX-14943-90	.JET, MAIN (#162)	1	1	1	1	AP
	4MX-14943-91	.JET, MAIN (#168)	1	1	1	1	AP
	4MX-14943-41	.JET, MAIN (#170)	1	1	1	1	AP
	4MX-14943-92	.JET, MAIN (#172)	1	1	1	1	AP
	4MX-14943-42	.JET, MAIN (#175)	1	1	1	1	AP
	4MX-14943-93	.JET, MAIN (#178)	1	1	1	1	AP
20	3TJ-14943-47	.JET (#200)	1	1	1	1	
21	4MX-14948-05	.JET, SLOW (#45)	1				STD
	4MX-14948-04	.JET, SLOW (#42)		1	1	1	STD
	4MX-14948-02	.JET, SLOW (#38)	1	1	1	1	AP
	4MX-14948-03	.JET, SLOW (#40)	1	1	1	1	AP
	4MX-14948-04	.JET, SLOW (#42)	1				AP
	4MX-14948-05	.JET, SLOW (#45)		1	1	1	AP
	4MX-14948-06	.JET, SLOW (#48)	1	1	1	1	AP
22	3TJ-1494F-13	.JET (#65)	1	1	1	1	STD
	3TJ-1494F-10	.JET (#58)	1	1	1	1	AP
	3TJ-1494F-11	.JET (#60)	1	1	1	1	AP
	3TJ-1494F-12	.JET (#62)	1	1	1	1	AP
	3TJ-1494F-14	.JET (#68)	1	1	1	1	AP
	3TJ-1494F-15	.JET (#70)	1	1	1	1	AP
23	7A9-14943-17	.JET (#75)	1	1	1	1	

FIG. 10 CARBURETOR

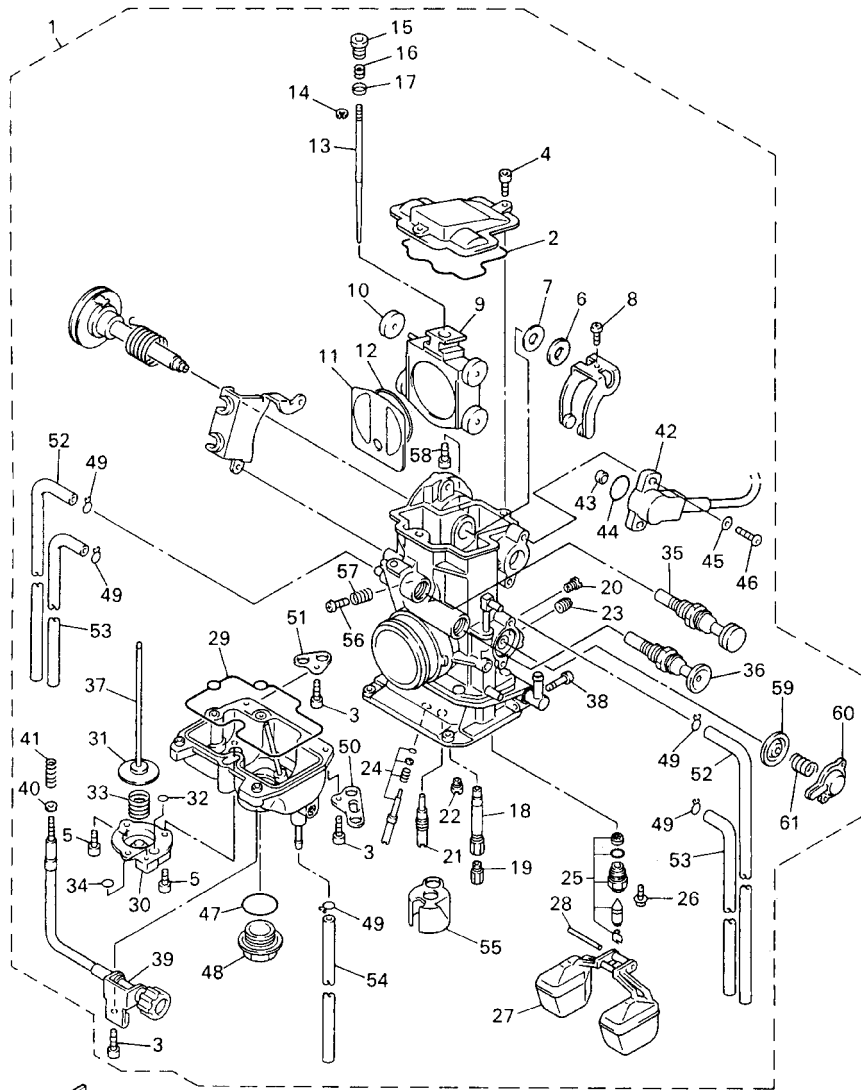

5GS5100-0100

REF. NO.	PART NO.	DESCRIPTION	5GS5	5GS6	5GS7	5GS8	REMARKS
24	3TJ-14105-40	.PILOT SCREW SET	1	1	1	1	
25	5BE-14107-00	.NEEDLE VALVE SET	1	1	1	1	
26	5BE-14216-00	.SCREW	1	1	1	1	
27	4SR-14985-00	.FLOAT	1	1	1	1	
28	676-14548-00	.PIN, FLOAT ARM	1	1	1	1	
29	5JG-14984-00	.GASKET, FLOAT CHAMBER	1	1	1	1	
30	3TJ-14293-40	.COVER 1	1	1	1	1	
31	5BE-14940-18	.DIAPHRAGM ASSY	1	1	1	1	STD
	5BE-14940-17	.DIAPHRAGM ASSY	1	1	1	1	AP
	5BE-14940-19	.DIAPHRAGM ASSY	1	1	1	1	AP
32	3TJ-14536-40	.GASKET	1	1	1	1	
33	3TJ-14933-40	.SPRING, DIAPHRAGM	1	1	1	1	
34	6H4-14561-00	.O-RING	1	1	1	1	
35	5JG-14171-00	.PLUNGER, STARTER	1	1	1	1	
36	5JG-14371-00	.PLUNGER, STARTER	1	1	1	1	
37	5JG-14379-00	.ROD, STARTER	1	1	1	1	
38	3TJ-14325-40	.SCREW, PAN HEAD	1	1	1	1	
39	5JG-14922-00	.SCREW, THROTTLE	1	1	1	1	
40	90201-08410	.WASHER, PLATE	1	1	1	1	
41	4FN-14934-00	.SPRING, THROTTLE STOP	1	1	1	1	
42	5JG-85885-00	.THROTTLE SENSOR ASSY	1	1	1	1	
43	5BE-14449-00	.COLLAR	1	1	1	1	
44	5BE-14562-00	.O-RING	1	1	1	1	
45	4YR-14557-00	.WASHER	2	2	2	2	
46	4YR-14216-00	.SCREW	2	2	2	2	
47	4MX-14561-00	.O-RING	1	1	1	1	
48	4MX-14115-00	.PLUG, SCREW	1	1	1	1	

FIG. 10 CARBURETOR

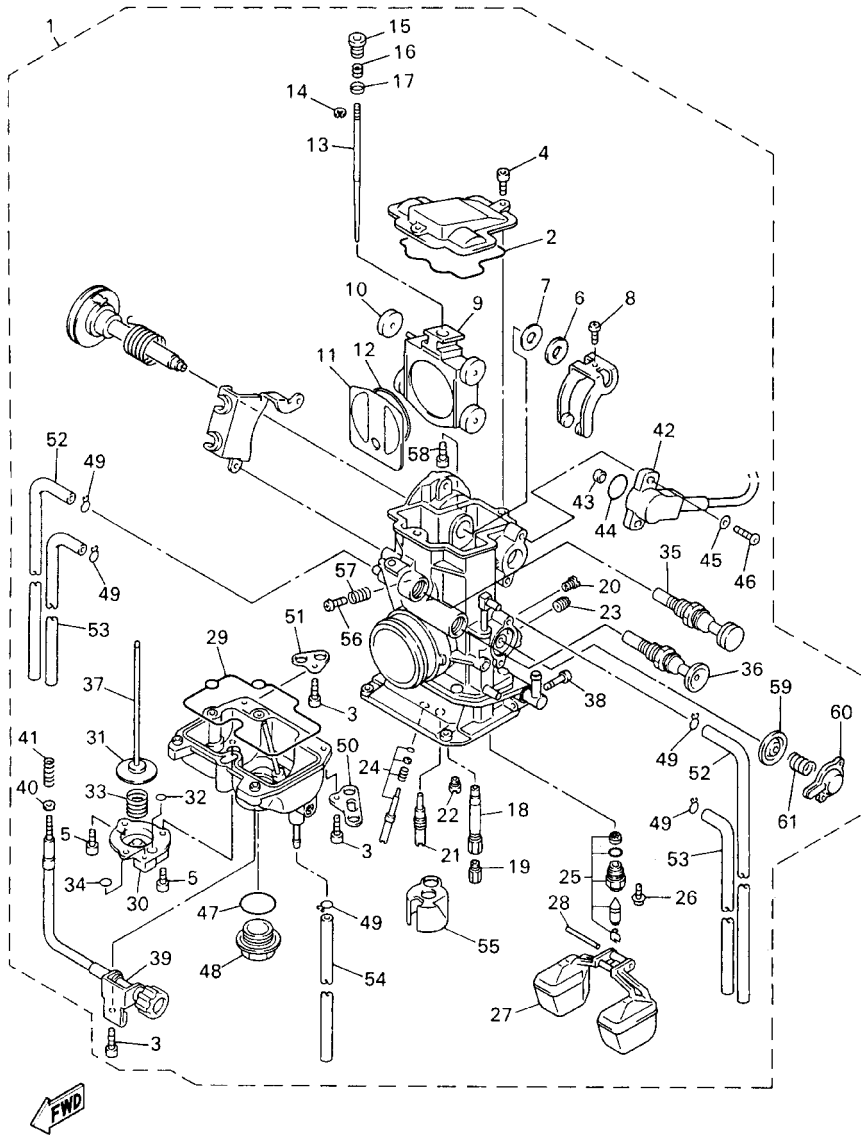

5GS5100-0100

REF. NO.	PART NO.	DESCRIPTION	5GS5	5GS6	5GS7	5GS8	REMARKS
49	3TJ-14137-40	.CLIP	5	5	5	5	
50	5JG-14146-00	.PLATE	1	1	1	1	
51	5BE-14146-00	.PLATE	1	1	1	1	
52	5JG-14197-00	.PIPE	2	2	2	2	
53	5JG-14197-10	.PIPE	2	2	2	2	
54	5JG-14987-00	.HOSE	1	1	1	1	
55	5JG-14346-00	.PLATE	1	1	1	1	
56	5JG-14565-00	.SCREW	1	1	1	1	
57	5JG-14531-00	.SPRING, ADJUST SCREW	1	1	1	1	
58	5GS-14591-00	.SCREW	1	1	1	1	
59	5GS-14940-00	.DIAPHRAGM ASSY	1	1	1	1	
60	5GS-14958-00	.COVER, DIAPHRAGM	1	1	1	1	
61	5GS-14933-00	.SPRING, DIAPHRAGM	1	1	1	1	

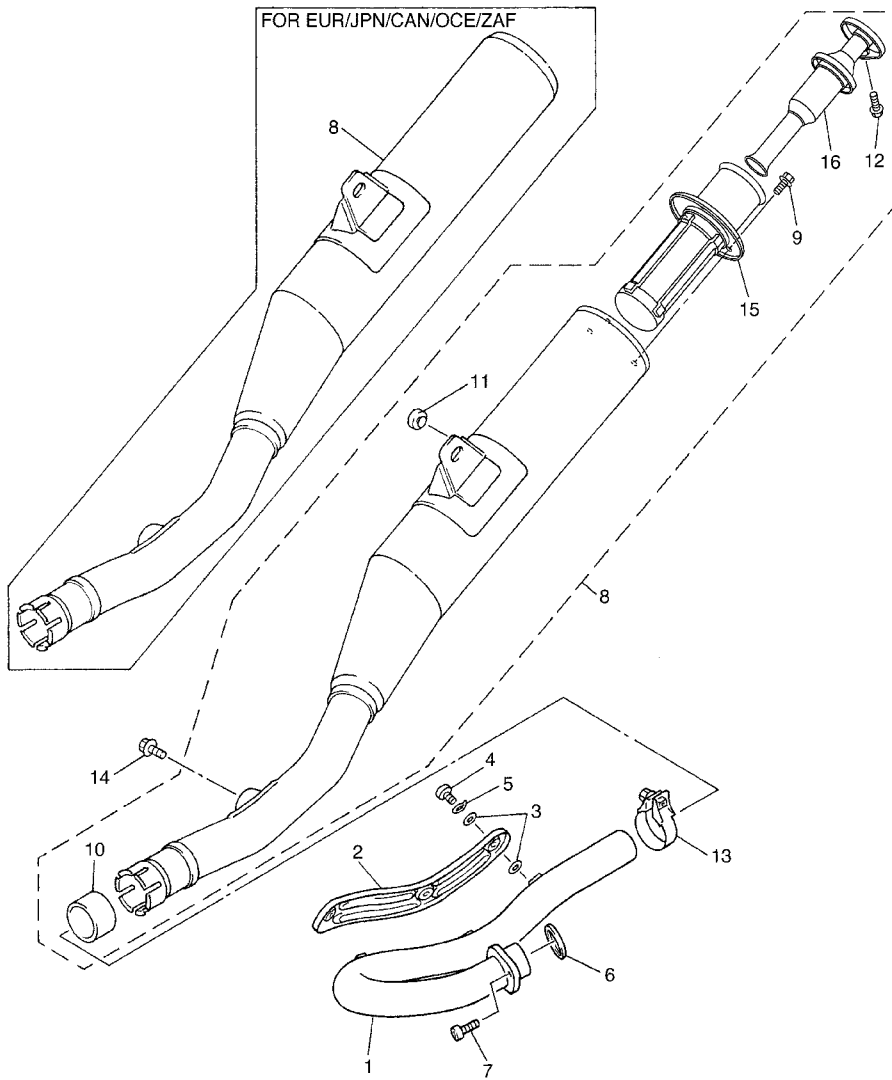
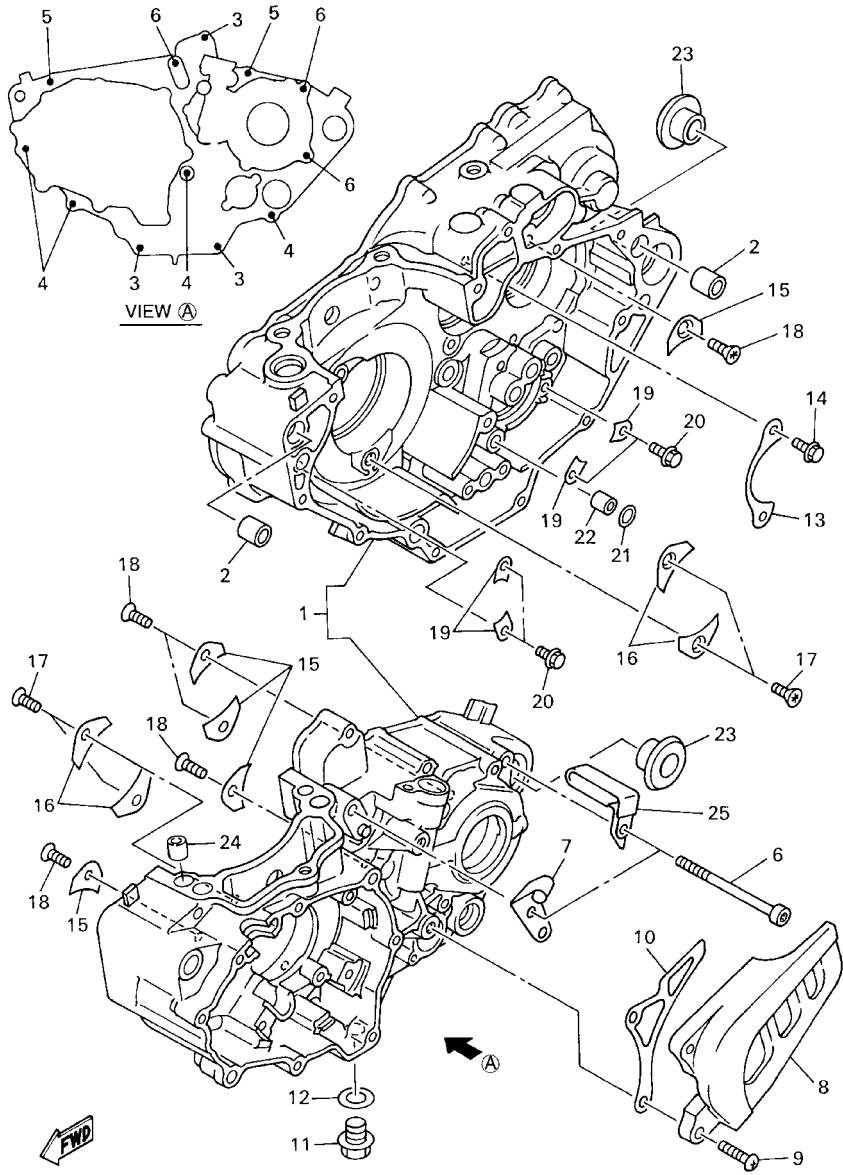

FIG. 11 EXHAUST

REF. NO.	PART NO.	DESCRIPTION	5GS5	5GS6	5GS7	5GS8	REMARKS
1	5BE-14611-00	PIPE, EXHAUST 1	1	1	1	1	
2	5BE-14628-00	PROTECTOR, EXHAUST PIPE	1	1	1	1	
3	4BD-14766-00	WASHER, PROTECTOR	6	6	6	6	
4	98980-06008	SCREW, BIND	3	3	3	3	
5	90206-06090	WASHER, WAVE	3	3	3	3	
6	3VD-14613-00	GASKET, EXHAUST PIPE	1	1	1	1	
7	91317-08020	BOLT	1	1	1	1	
8	5BF-14710-00	MUFFLER ASSY 1	1				
	5BF-14710-10	MUFFLER ASSY 1		1	1	1	
9	95804-06010	.BOLT, FLANGE	3				
10	3GW-14714-00	.GASKET, MUFFLER	1	1	1	1	
11	22W-24181-00	.DAMPER, LOCATING 1	1	1	1	1	
12	95804-06016	.BOLT, FLANGE	1				
13	5BE-14788-00	.BAND, SILENCER	1	1	1	1	
14	95817-08014	BOLT, FLANGE	2	2	2	2	
15	5BF-14786-00	.ARRESTER, SPARK	1				
16	5BF-14752-00	.PIPE	1				



5GS510001101



5BE100-8120

FIG. 12 CRANKCASE

REF. NO.	PART NO.	DESCRIPTION	5GS5	5GS6	5GS7	5GS8	REMARKS
1	5BE-15150-02	CRANKCASE ASSY	1	1	1	1	
2	99530-14016	PIN, DOWEL	2	2	2	2	
3	91317-06040	BOLT	3	3	3	3	
4	91317-06050	BOLT	4	4	4	4	
5	91317-06060	BOLT	2	2	2	2	
6	91317-06075	BOLT	3	3	3	3	
7	5BE-15441-00	HOLDER, CLUTCH CABLE	1	1	1	1	
8	5BE-15421-00	COVER, CRANKCASE 2	1	1	1	1	
9	98507-06025	SCREW, PAN HEAD	2	2	2	2	
10	5BE-17466-10	GUIDE, CHAIN	1	1	1	1	
11	90340-12059	PLUG, STRAIGHT SCREW	1	1	1	1	
12	90430-12213	GASKET	1	1	1	1	
13	4L0-17471-00	PLATE, COVER	1	1	1	1	
14	90105-06553	BOLT, WASHER BASED	2	2	2	2	
15	4JT-15381-01	PLATE, BEARING COVER	5	5	5	5	
16	5BE-15383-00	PLATE, BEARING COVER	4	4	4	4	
17	90151-06002	SCREW, COUNTERSUNK	4	4	4	4	
18	90149-06326	SCREW	5	5	5	5	
19	5DH-18562-00	PLATE, STOPPER 2	4	4	4	4	
20	90105-06553	BOLT, WASHER BASED	4	4	4	4	
21	93210-10197	O-RING	1	1	1	1	
22	99530-10114	PIN, DOWEL	1	1	1	1	
23	90387-1712Y	COLLAR	2	2	2	2	
24	99530-10116	PIN, DOWEL	2	2	2	2	
25	90461-10136	CLAMP	1	1	1	1	

FIG. 13 CRANKCASE COVER 1

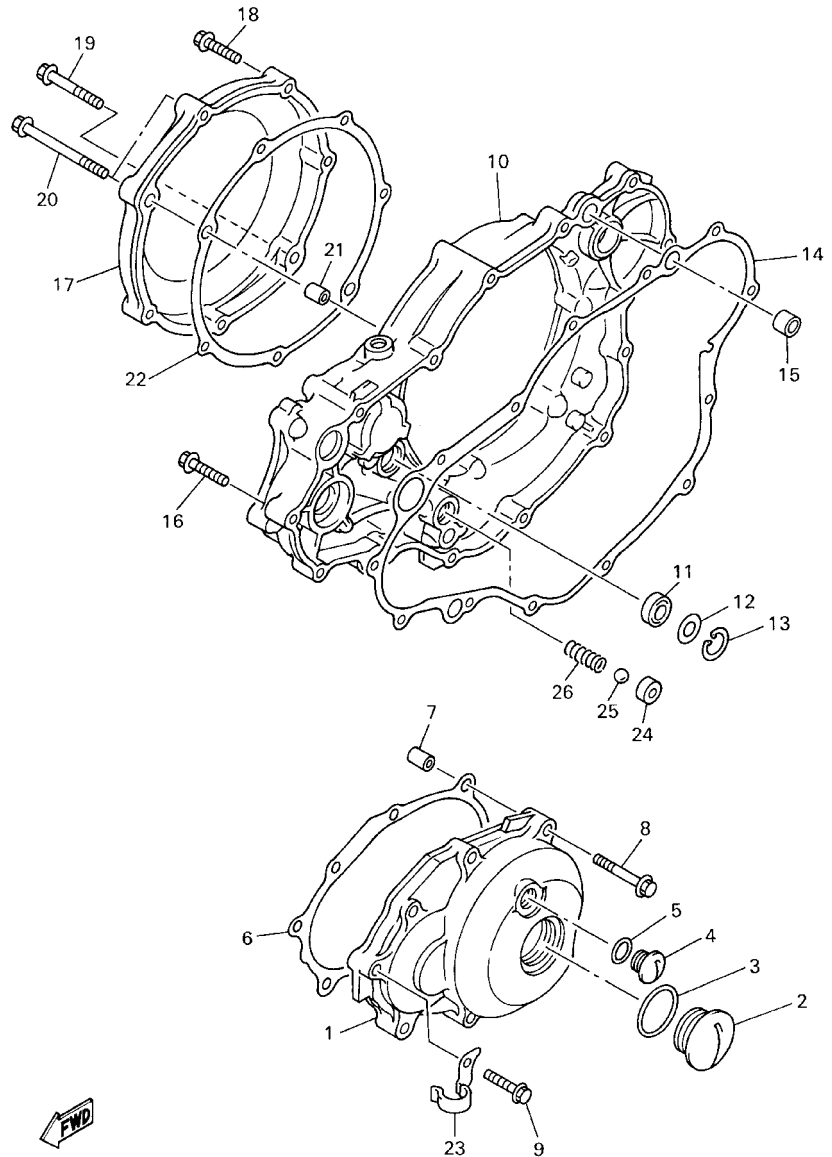

REF. NO.	PART NO.	DESCRIPTION					REMARKS
			5GS5	5GS6	5GS7	5GS8	
1	5BE-15411-00	COVER, CRANKCASE 1	1	1	1	1	
2	90340-32123	PLUG, STRAIGHT SCREW	1	1	1	1	
3	93210-32172	O-RING	1	1	1	1	
4	90340-14128	PLUG, STRAIGHT SCREW	1	1	1	1	
5	93210-14369	O-RING	1	1	1	1	
6	5BE-15451-00	GASKET, CRANKCASE COVER 1	1	1	1	1	
7	99530-08016	PIN, DOWEL	2	2	2	2	
8	95027-06040	BOLT, FLANGE	2	2	2	2	
9	95027-06030	BOLT, FLANGE	6	6	6	6	
10	5JG-15431-00	COVER, CRANKCASE 3	1	1	1	1	
11	93101-14164	OIL SEAL	1	1	1	1	
12	90201-15701	WASHER, PLATE (1.0T)	1	1	1	1	
13	99009-22500	CIRCLIP	1	1	1	1	
14	5BE-15462-00	GASKET, CRANKCASE COVER 3	1	1	1	1	
15	91812-16001	PIN, DOWEL	2	2	2	2	
16	95027-06030	BOLT, FLANGE	10	10	10	10	
17	5JG-15415-00	COVER, GENERATOR	1	1	1	1	
18	95027-06030	BOLT, FLANGE	4	4	4	4	
19	95027-06040	BOLT, FLANGE	1	1	1	1	
20	90105-065A1	BOLT, WASHER BASED	2	2	2	2	
21	99530-08016	PIN, DOWEL	2	2	2	2	
22	5JG-15453-00	GASKET, CARBURETOR COVER	1	1	1	1	
23	90462-10241	CLAMP	1	1	1	1	
24	583-13113-00	SEAT, CHECK BALL	1	1	1	1	
25	93503-08007	BALL	1	1	1	1	
26	90501-043E0	SPRING, COMPRESSION	1	1	1	1	

FIG. 14 STARTER

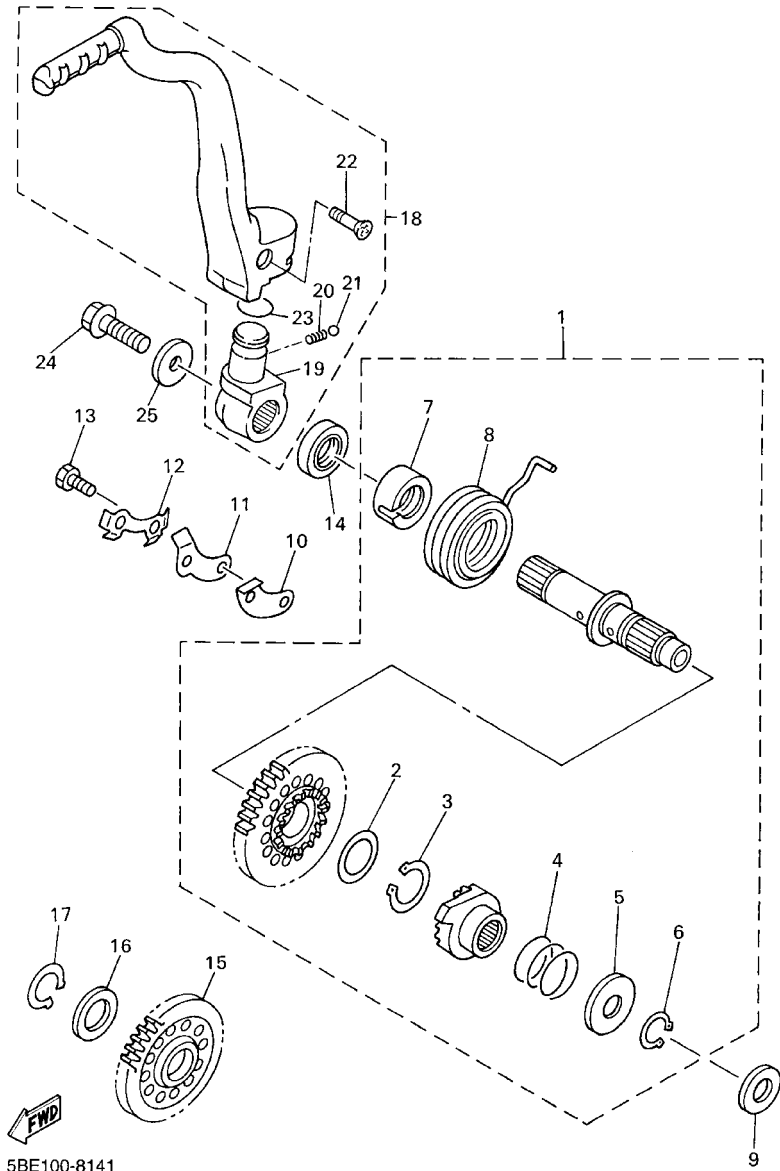

REF. NO.	PART NO.	DESCRIPTION	5GS5	5GS6	5GS7	5GS8	REMARKS
1	5GR-15601-00	KICK SHAFT ASSY	1	1	1	1	
2	90201-20685	.WASHER, PLATE (0.5T)	1	1	1	1	
3	93410-20038	.CIRCLIP	1	1	1	1	
4	90501-16107	.SPRING, COMPRESSION	1	1	1	1	
5	90201-167P7	.WASHER, PLATE	1	1	1	1	
6	99009-16400	.CIRCLIP	1	1	1	1	
7	5GR-15664-00	.GUIDE, SPRING	1	1	1	1	
8	90508-30743	.SPRING, TORSION	1	1	1	1	
9	90201-162H4	WASHER, PLATE	1	1	1	1	
10	5BE-15668-00	STOPPER	1	1	1	1	
11	5BE-15674-00	GUIDE, RATCHET WHEEL	1	1	1	1	
12	5BE-15686-01	WASHER, LOCK	1	1	1	1	
13	90101-06001	BOLT	2	2	2	2	
14	93102-20108	OIL SEAL	1	1	1	1	
15	5BE-15651-00	GEAR, KICK IDLE	1	1	1	1	
16	90201-20276	WASHER, PLATE (1.0T)	1	1	1	1	
17	99009-20400	CIRCLIP	1	1	1	1	
18	5BE-15620-02	KICK CRANK ASSY	1	1	1	1	
19	3SP-15621-02	.BOSS, KICK CRANK	1	1	1	1	
20	90501-13720	.SPRING, COMPRESSION	1	1	1	1	
21	93501-04011	.BALL	1	1	1	1	
22	90152-06010	.SCREW, COUNTERSUNK	1	1	1	1	
23	93210-19216	.O-RING	1	1	1	1	
24	90105-08752	BOLT, WASHER BASED	1	1	1	1	
25	90201-087A9	WASHER, PLATE	1	1	1	1	

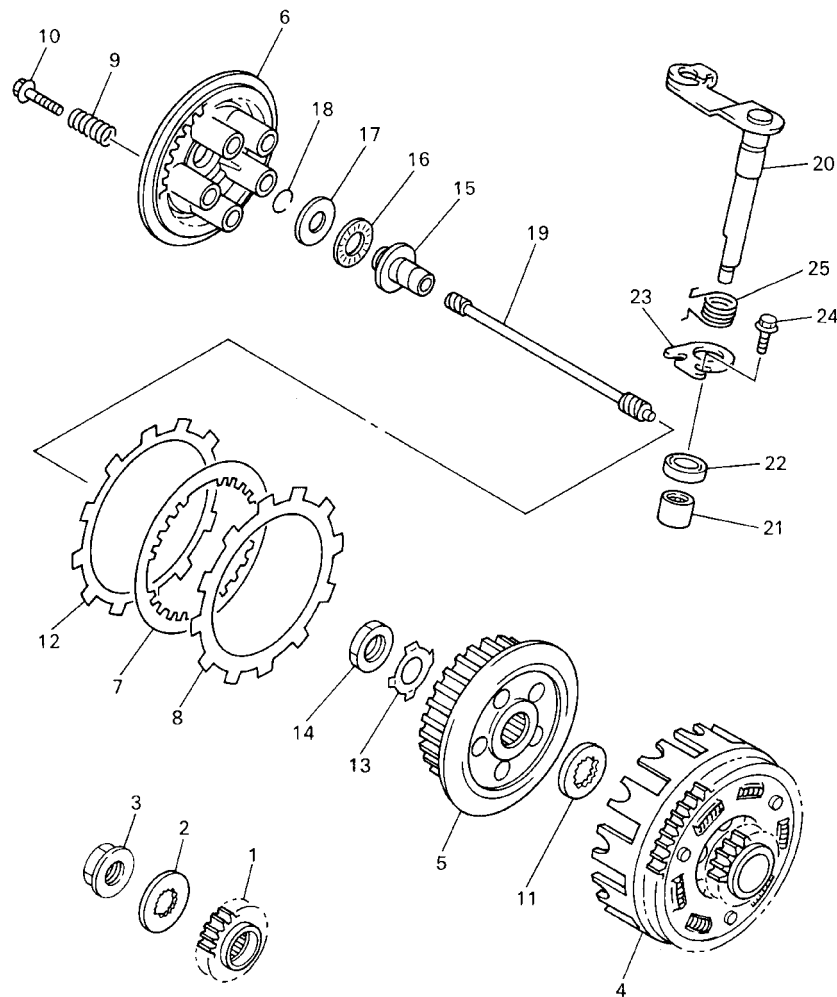

5GS5100-0150

FIG. 15 CLUTCH

REF. NO.	PART NO.	DESCRIPTION	5GS5	5GS6	5GS7	5GS8	REMARKS
1	5JG-16111-00	GEAR, PRIMARY DRIVE	1	1	1	1	
2	90215-21001	WASHER, LOCK	1	1	1	1	
3	90179-20001	NUT	1	1	1	1	
4	5BE-16150-00	PRIMARY DRIVEN GEAR COMP.	1	1	1	1	
5	2JN-16371-00	BOSS, CLUTCH	1	1	1	1	
6	3YF-16351-00	PLATE, PRESSURE 1	1	1	1	1	
7	360-16325-00	PLATE, CLUTCH 2	7	7	7	7	
8	5BE-16321-00	PLATE, FRICTION	7	7	7	7	
9	90501-23141	SPRING, COMPRESSION	5	5	5	5	
10	90159-06092	SCREW, WITH WASHER	5	5	5	5	
11	2JN-16154-00	PLATE, THRUST 1	1	1	1	1	
12	5BE-16331-00	PLATE, FRICTION 2	1	1	1	1	
13	90215-20231	WASHER, LOCK	1	1	1	1	
14	90170-20327	NUT	1	1	1	1	
15	5BE-16356-00	ROD, PUSH 1	1	1	1	1	
16	93340-21505	BEARING	1	1	1	1	
17	90201-125L6	WASHER, PLATE	1	1	1	1	
18	93440-10085	CIRCLIP	1	1	1	1	
19	5BE-16357-00	ROD, PUSH 2	1	1	1	1	
20	5BE-16381-00	PUSH LEVER COMP.	1	1	1	1	
21	93315-11206	BEARING	1	1	1	1	
22	93102-12224	OIL SEAL	1	1	1	1	
23	4JT-16384-00	PLATE, SEAT	1	1	1	1	
24	95027-06010	BOLT, FLANGE	1	1	1	1	
25	90508-142B5	SPRING, TORSION	1	1	1	1	

FIG. 16 TRANSMISSION

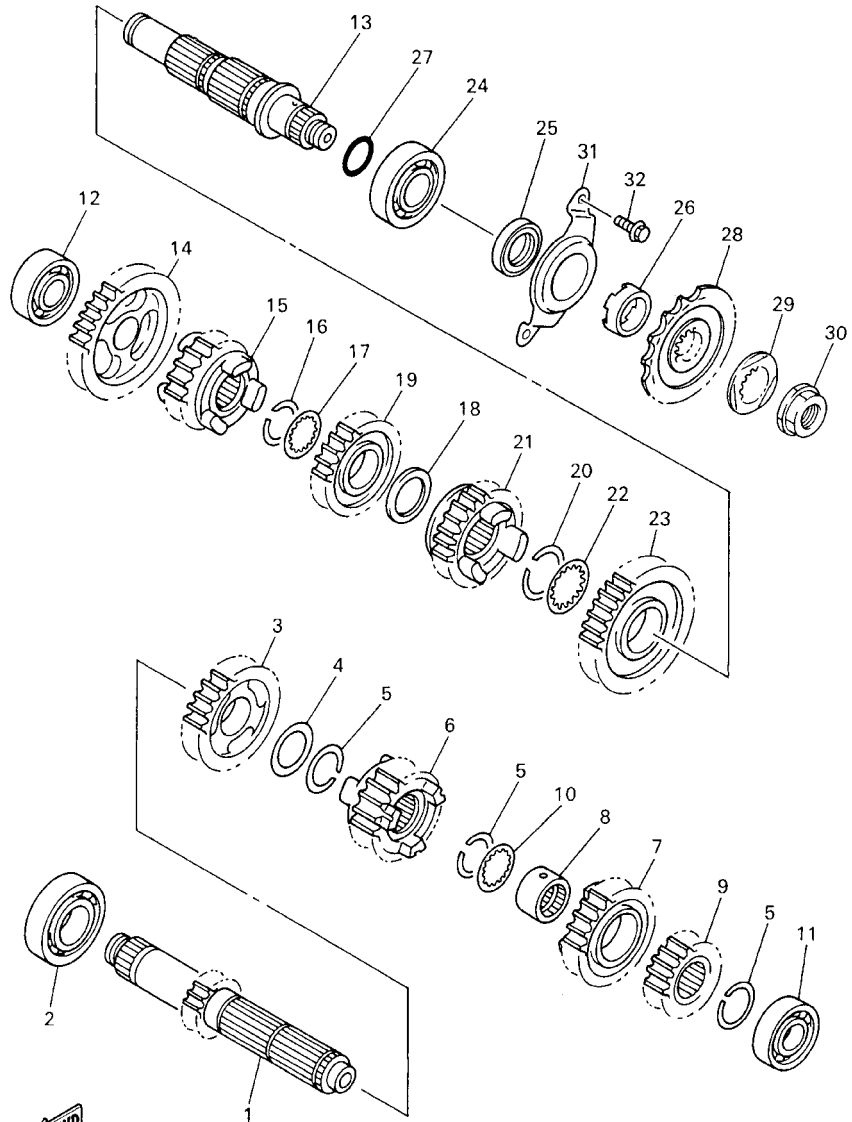

5GS5100-0160

REF. NO.	PART NO.	DESCRIPTION	5GS5	5GS6	5GS7	5GS8	REMARKS
1	5BF-17411-00	AXLE, MAIN	1	1	1	1	
2	93306-20532	BEARING	1	1	1	1	
3	5BF-17151-00	GEAR, 5TH PINION	1	1	1	1	
4	90201-253K0	WASHER, PLATE (T=1.0)	1	1	1	1	
5	93440-25084	CIRCLIP	3	3	3	3	
6	5BF-17131-10	GEAR, 3RD PINION	1	1	1	1	
7	5BF-17141-10	GEAR, 4TH PINION	1	1	1	1	
8	90387-2113G	COLLAR	1	1	1	1	
9	5BF-17121-00	GEAR, 2ND PINION	1	1	1	1	
10	90209-21332	WASHER	1	1	1	1	
11	93306-00431	BEARING	1	1	1	1	
12	93306-00426	BEARING	1	1	1	1	
13	5BE-17421-00	AXLE, DRIVE	1	1	1	1	
14	5BF-17211-00	GEAR, 1ST WHEEL	1	1	1	1	
15	5BF-17251-00	GEAR, 5TH WHEEL	1	1	1	1	
16	93440-25084	CIRCLIP	1	1	1	1	
17	90209-21332	WASHER	1	1	1	1	
18	90201-253K0	WASHER, PLATE (T=1.0)	1	1	1	1	
19	5BF-17231-00	GEAR, 3RD WHEEL	1	1	1	1	
20	93440-28062	CIRCLIP	1	1	1	1	
21	5BF-17241-00	GEAR, 4TH WHEEL	1	1	1	1	
22	90209-26348	WASHER	1	1	1	1	
23	5BF-17221-00	GEAR, 2ND WHEEL	1	1	1	1	
24	93306-20593	BEARING	1	1	1	1	
25	93102-32480	OIL SEAL	1	1	1	1	
26	90387-2513F	COLLAR	1	1	1	1	
27	93210-22298	O-RING	1	1	1	1	

FIG. 16 TRANSMISSION

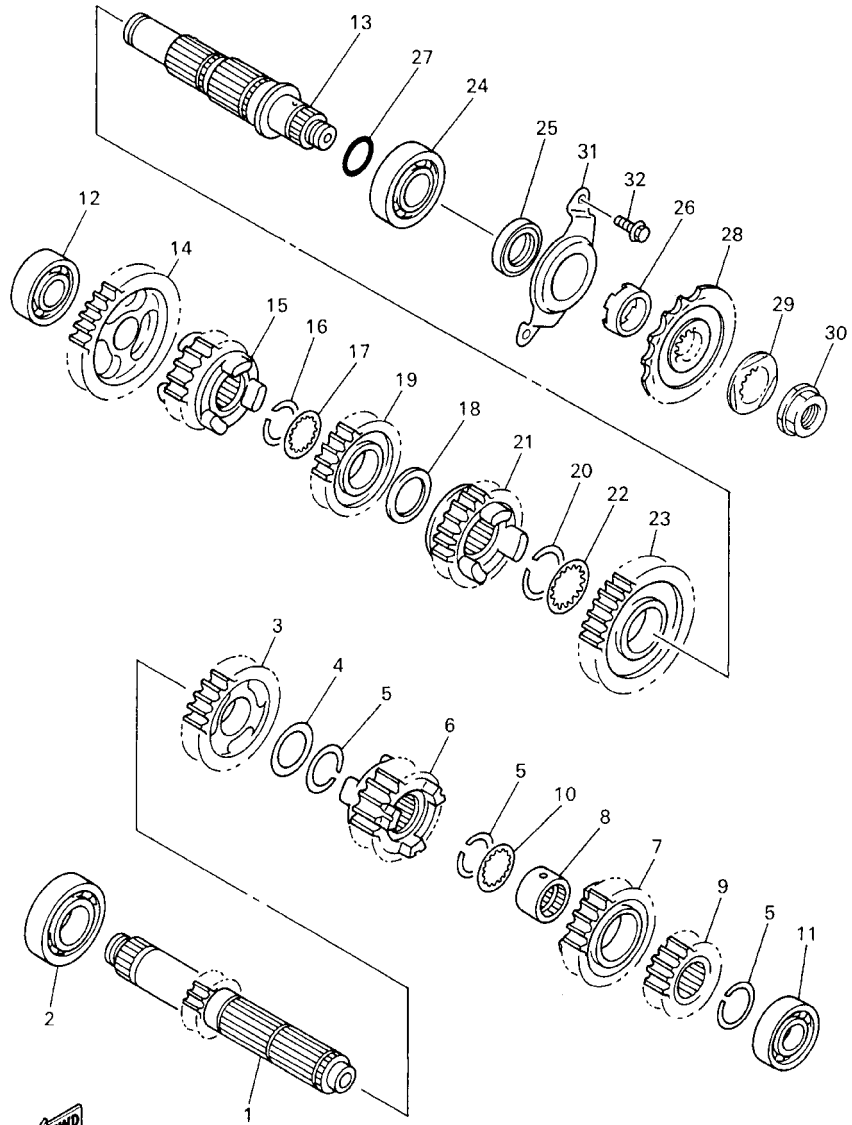

5GS5100-0160

REF. NO.	PART NO.	DESCRIPTION	5GS5	5GS6	5GS7	5GS8	REMARKS
28	9383E-14215	SPROCKET, DRIVE (14T)	1	1	1	1	STD
	9383E-15082	SPROCKET, DRIVE (15T)				1	AP FOR OCE
29	90215-21001	WASHER, LOCK	1	1	1	1	
30	90179-20001	NUT	1	1	1	1	
31	5GR-17471-00	PLATE, COVER	1	1	1	1	
32	90105-06553	BOLT, WASHER BASED	2	2	2	2	

FIG. 17 SHIFT CAM. FORK

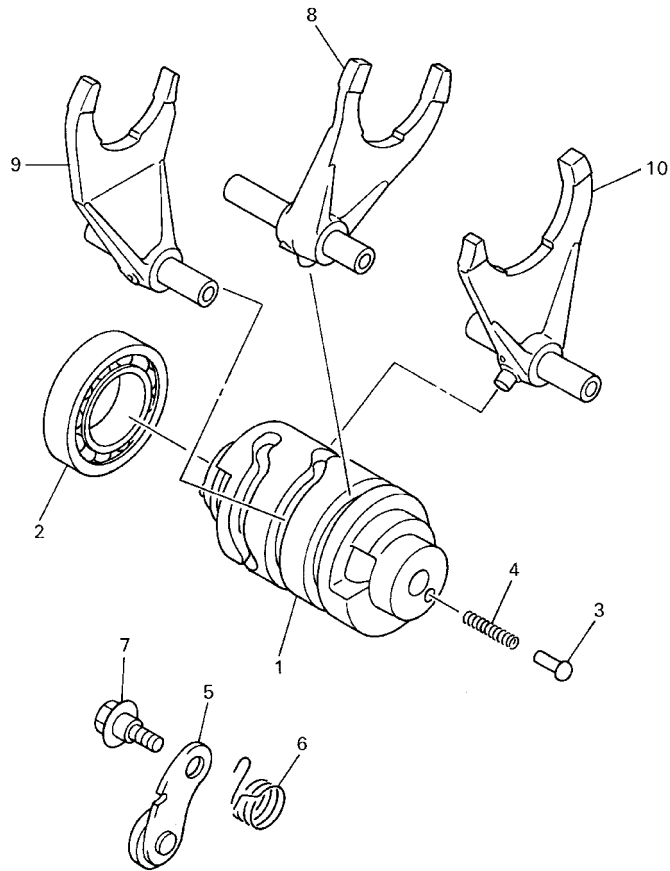

REF. NO.	PART NO.	DESCRIPTION					REMARKS
			5GS5	5GS6	5GS7	5GS8	
1	5BE-18541-00	CAM, SHIFT	1	1	1	1	
2	93306-90501	BEARING	1	1	1	1	
3	4BA-18542-00	POINT, NEUTRAL	1	1	1	1	
4	90501-06022	SPRING, COMPRESSION	1	1	1	1	
5	3XK-18140-00	STOPPER LEVER ASSY	1	1	1	1	
6	90508-26561	SPRING, TORSION	1	1	1	1	
7	90109-063F8	BOLT	1	1	1	1	
8	5BE-18501-00	FORK, SHIFT 1	1	1	1	1	
9	5BE-18502-10	FORK, SHIFT 2	1	1	1	1	
10	5BE-18503-00	FORK, SHIFT 3	1	1	1	1	

5BE100-8170

FIG. 18 SHIFT SHAFT

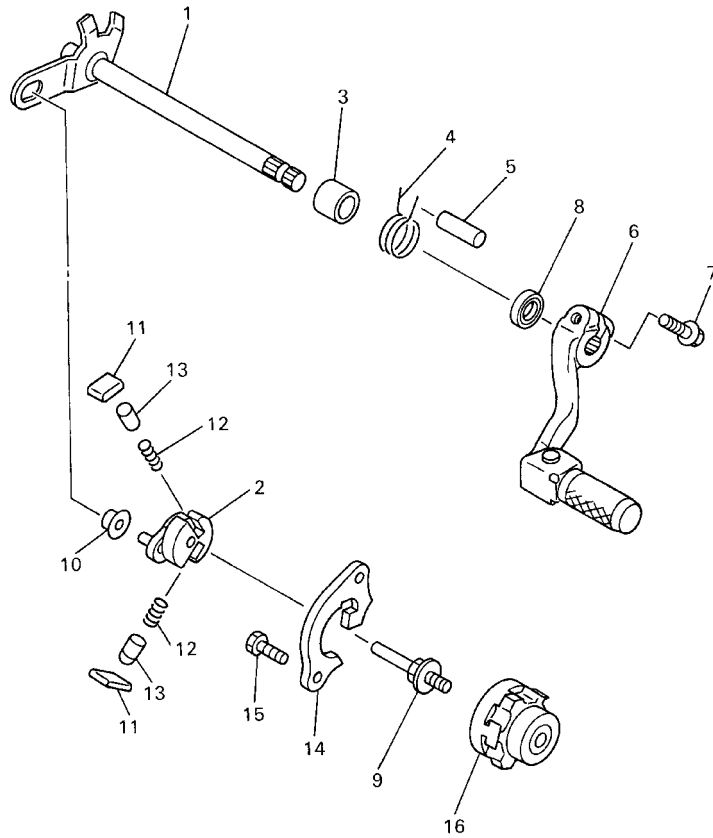

5BE100-8180

REF. NO.	PART NO.	DESCRIPTION	5GS5	5GS6	5GS7	5GS8	REMARKS
1	3XK-18101-02	SHIFT SHAFT ASSY	1	1	1	1	
2	3XK-18122-00	LEVER, SHIFT 2	1	1	1	1	
3	90387-124F4	COLLAR	1	1	1	1	
4	90508-291A8	SPRING, TORSION	1	1	1	1	
5	93608-33046	PIN, DOWEL	1	1	1	1	
6	5BE-18110-00	SHIFT PEDAL ASSY	1	1	1	1	
7	95027-06020	BOLT, FLANGE	1	1	1	1	
8	93102-12106	OIL SEAL (SD 12-22-5 HS)	1	1	1	1	
9	3XJ-18173-00	PIN, SHIFT	1	1	1	1	
10	3XJ-18178-00	ROLLER, SHIFT LEVER	1	1	1	1	
11	3XJ-18182-00	PAWL, SHIFTER	2	2	2	2	
12	90501-052G5	SPRING, COMPRESSION	2	2	2	2	
13	3XJ-18184-00	PIN, PAWL	2	2	2	2	
14	5BE-18172-00	GUIDE, SHIFT	1	1	1	1	
15	90101-06664	BOLT	2	2	2	2	
16	4EW-18185-00	SEGMENT	1	1	1	1	

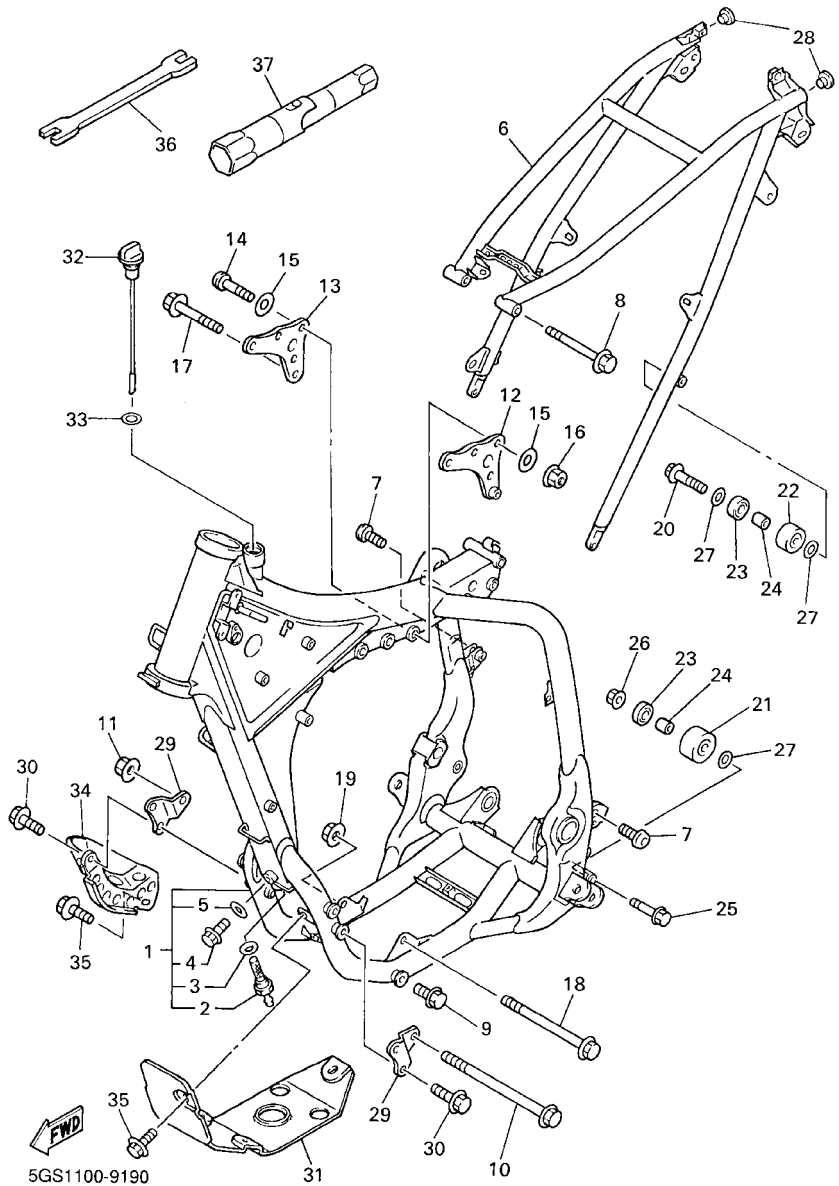
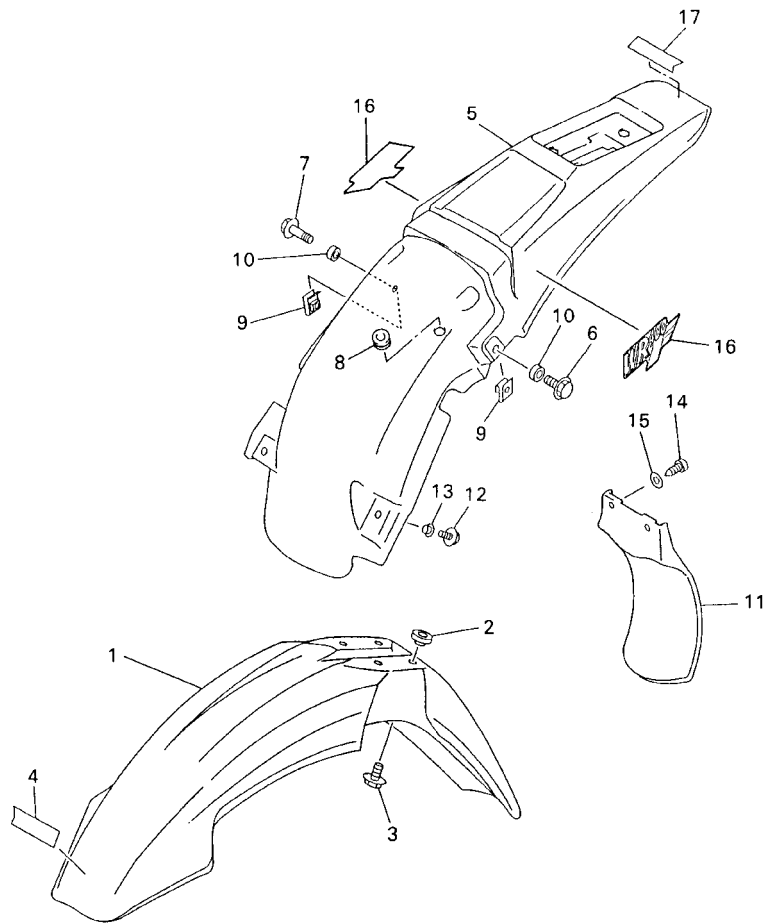

FIG. 19 FRAME

REF. NO.	PART NO.	DESCRIPTION	5GS5	5GS6	5GS7	5GS8	REMARKS
1	5GS-21101-50-P0	FRONT FRAME COMP.	1	1	1	1	DPBMC
2	5BE-21756-00	.NET, FILTER	1	1	1	1	
3	90430-18130	.GASKET	1	1	1	1	
4	95827-08012	.BOLT, FLANGE	1	1	1	1	
5	90430-08119	.GASKET	1	1	1	1	
6	5GS-21190-50-P0	REAR FRAME COMP.	1	1	1	1	DPBMC
7	90110-08096	BOLT, HEXAGON SOCKET HEAD	2	2	2	2	
8	90105-08099	BOLT, WASHER BASED	1	1	1	1	
9	95827-08016	BOLT, FLANGE	1	1	1	1	
10	95817-10160	BOLT, FLANGE	1	1	1	1	
11	95607-10200	NUT, SELF-LOCKING	1	1	1	1	
12	5GR-21425-01	BRACKET, REAR UPPER 1	1	1	1	1	
13	5BE-21425-01	BRACKET, REAR UPPER 1	1	1	1	1	
14	92017-08055	BOLT, BUTTON HEAD	3	3	3	3	
15	90201-086P8	WASHER, PLATE	6	6	6	6	
16	90185-08169	NUT, SELF-LOCKING	3	3	3	3	
17	95817-10050	BOLT, FLANGE	1	1	1	1	
18	90105-10733	BOLT, WASHER BASED	1	1	1	1	
19	95607-10200	NUT, SELF-LOCKING	1	1	1	1	
20	95027-08040	BOLT, FLANGE	1	1	1	1	
21	3JD-22178-10	TENSIONER	1	1	1	1	
22	4EW-22178-00	TENSIONER	1	1	1	1	
23	93300-60804	BEARING	2	2	2	2	
24	90387-086N4	COLLAR	2	2	2	2	
25	95027-08065	BOLT, FLANGE	1	1	1	1	
26	95707-08500	NUT, FLANGE	1	1	1	1	
27	90201-086P8	WASHER, PLATE	3	3	3	3	

FIG. 20 FENDER



5GS5100-0200

REF. NO.	PART NO.	DESCRIPTION	5GS5	5GS6	5GS7	5GS8	REMARKS
1	5HD-21511-00	FENDER, FRONT	1	1	1	1	
2	3JD-21748-00	COLLAR	4	4	4	4	
3	90119-06096	BOLT, WITH WASHER	4	4	4	4	
4	99241-00080	EMBLEM, YAMAHA	1	1	1	1	
5	5BF-21611-00	FENDER, REAR	1	1	1	1	
6	90105-06553	BOLT, WASHER BASED	1	1	1	1	
7	90119-06163	BOLT, WITH WASHER	1	1	1	1	
8	90480-14323	GROMMET	1	1	1	1	
9	90183-06023	NUT, SPRING	2	2	2	2	
10	90387-0701A	COLLAR	2	2	2	2	
11	5BE-21642-00	GUARD, FLAP	1	1	1	1	
12	90105-06690	BOLT, WASHER BASED	2	2	2	2	
13	90387-06009	COLLAR	2	2	2	2	
14	97707-60016	SCREW, TAPPING	2	2	2	2	
15	90201-06557	WASHER, PLATE	2	2	2	2	
16	5GS-2163G-00	EMBLEM 1	2	2	2	2	
17	99241-00080	EMBLEM, YAMAHA	1	1	1	1	

FIG. 21 SIDE COVER

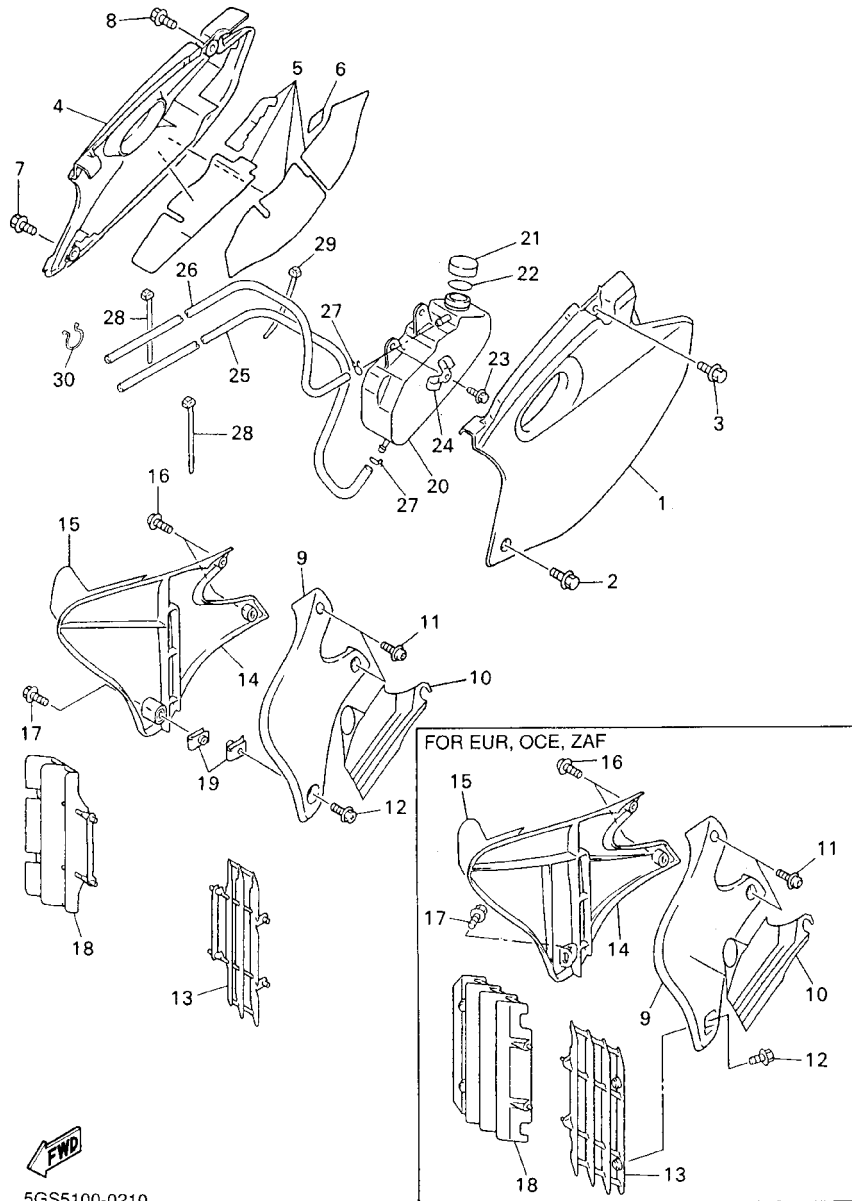

5GS5100-0210

REF. NO.	PART NO.	DESCRIPTION	5GS5	5GS6	5GS7	5GS8	REMARKS
1	5BF-21711-00	COVER, SIDE 1	1	1	1	1	
2	95827-06016	BOLT, FLANGE	1	1	1	1	
3	90119-08238	BOLT, WITH WASHER	1	1	1	1	
4	5BF-21721-00	COVER, SIDE 2	1	1	1	1	
5	5BF-2174A-00	INSULATOR, SIDE COVER	1	1	1	1	
6	3FY-21575-01	SEAL 1	1	1	1	1	
7	95827-06016	BOLT, FLANGE	1	1	1	1	
8	90119-08238	BOLT, WITH WASHER	1	1	1	1	
9	5BE-21731-10	COVER, SIDE 3	1		1	1	UR FOR CAN
	5JG-21731-00	COVER, SIDE 3		1		1	UR FOR OCE,ZAF
10	5GS-2173E-50	GRAPHIC 1	1		1	1	UR FOR CAN
	5JG-2173E-00	GRAPHIC 1		1		1	UR FOR OCE,ZAF
11	90159-06182	SCREW, WITH WASHER	2	2	2	2	
12	90159-06078	SCREW, WITH WASHER	1	1	1	1	
13	5BF-2172A-10	PANEL 1	1		1	1	UR FOR CAN
	5JG-2172A-00	PANEL 1		1		1	UR FOR OCE,ZAF
14	5BE-21741-10	COVER, SIDE 4	1		1	1	UR FOR CAN
	5JG-21741-00	COVER, SIDE 4		1		1	UR FOR OCE,ZAF
15	5GS-2173F-50	GRAPHIC 2	1		1	1	UR FOR CAN
	5JG-2173F-00	GRAPHIC 2		1		1	UR FOR OCE,ZAF
16	90159-06182	SCREW, WITH WASHER	2	2	2	2	
17	90159-06078	SCREW, WITH WASHER	1	1	1	1	
18	5BF-2172A-10	PANEL 1	1		1	1	UR FOR CAN
	5JG-2172A-00	PANEL 1		1		1	UR FOR OCE,ZAF
19	90183-06069	NUT, SPRING	2		2	2	FOR CAN
20	5GS-21871-00	TANK, RECOVERY	1	1	1	1	
21	26H-21875-00	CAP	1	1	1	1	

FIG. 21 SIDE COVER

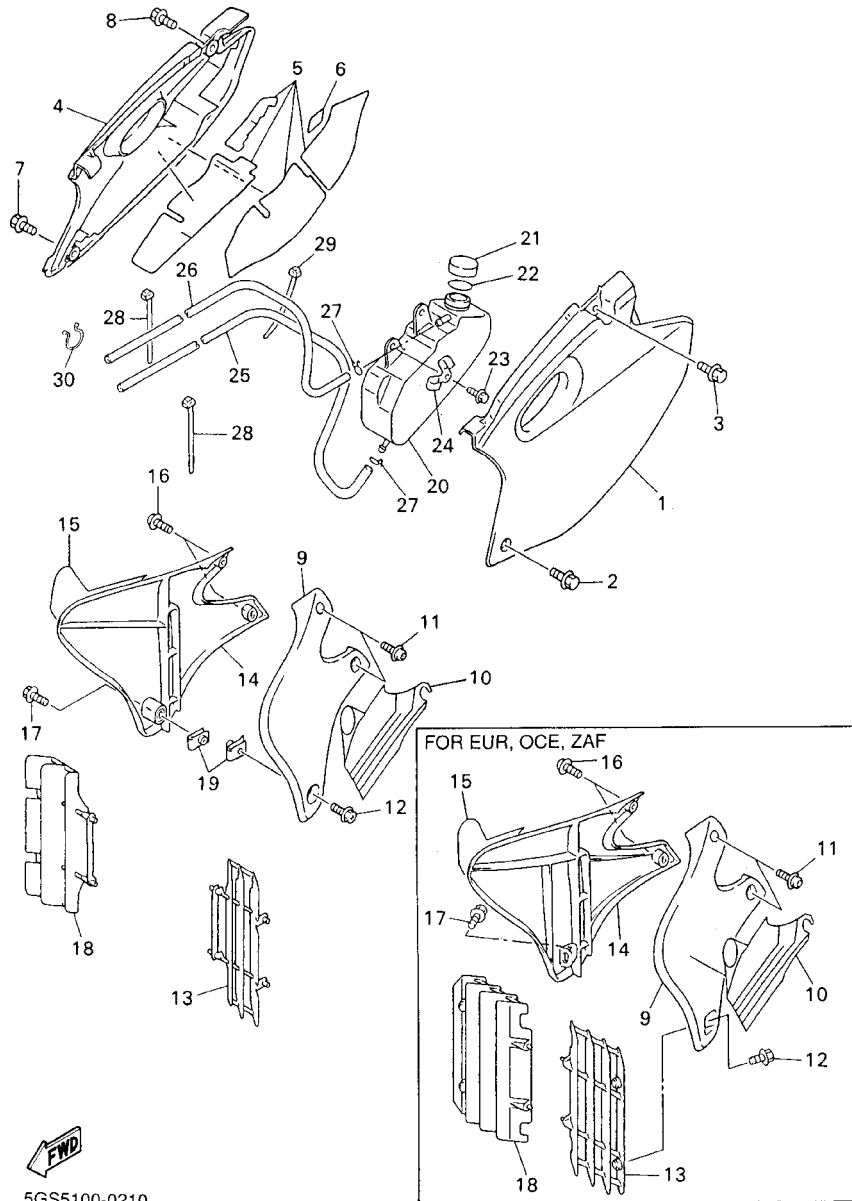

REF. NO.	PART NO.	DESCRIPTION	5GS5	5GS6	5GS7	5GS8	REMARKS
22	26H-21874-00	GASKET	1	1	1	1	
23	90119-06060	BOLT, WITH WASHER	1	1	1	1	
24	5BF-21823-00	CLAMP, HOSE	1	1	1	1	
25	91A20-05130	TUBE, FLEXIBLE VINYL	1	1	1	1	
26	91A21-05105	TUBE, FLEXIBLE	1	1	1	1	
27	90467-08017	CLIP	3	3	3	3	
28	90464-13077	CLAMP	2	2	2	2	
29	90464-13073	CLAMP	1	1	1	1	
30	90464-16039	CLAMP	1	1	1	1	

FIG. 22 REAR ARM

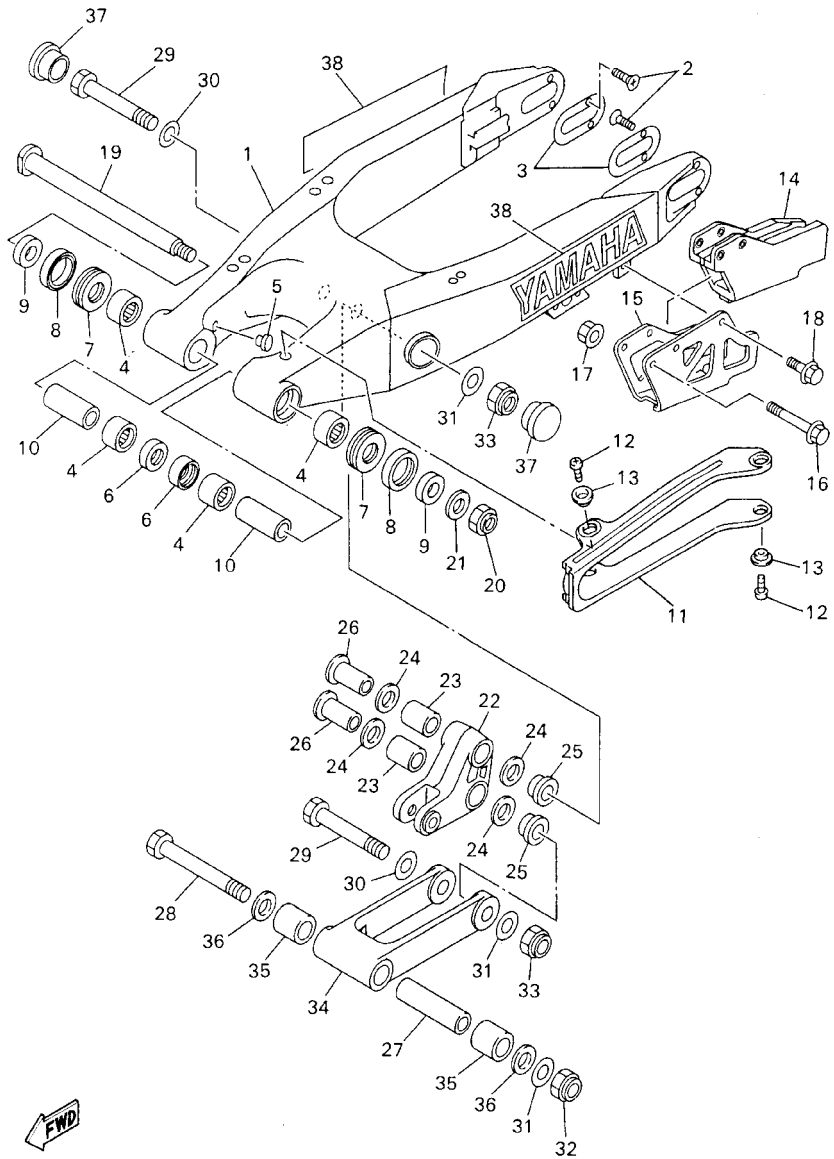

REF. NO.	PART NO.	DESCRIPTION	5GS5	5GS6	5GS7	5GS8	REMARKS
1	5CU-22110-00	REAR ARM COMP.	1	1	1	1	
2	90151-04048	SCREW, COUNTERSUNK	4	4	4	4	
3	5ET-22355-00	PATCH	2	2	2	2	
4	93317-22262	BEARING	4	4	4	4	
5	90338-16148	PLUG	2	2	2	2	
6	93106-22019	OIL SEAL (DC 22-28-8)	2	2	2	2	
7	93342-22217	BEARING	2	2	2	2	
8	93109-28043	OIL SEAL	2	2	2	2	
9	90387-1714R	COLLAR	2	2	2	2	
10	90387-1714S	COLLAR	2	2	2	2	
11	5JG-22151-00	SEAL, GUARD	1	1	1	1	
12	98507-05008	SCREW, PAN HEAD	4	4	4	4	
13	5JG-22156-00	WASHER, PLATE	4	4	4	4	
14	4XM-22199-00	SUPPORT, CHAIN	1	1	1	1	
15	4XM-22128-00	COVER, THRUST 1	1	1	1	1	
16	95027-06050	BOLT, FLANGE	2	2	2	2	
17	90179-06568	NUT	2	2	2	2	
18	95027-06010	BOLT, FLANGE	1	1	1	1	
19	5DH-22141-00	SHAFT, PIVOT	1	1	1	1	
20	90185-16127	NUT, SELF-LOCKING	1	1	1	1	
21	90201-164H4	WASHER, PLATE	1	1	1	1	
22	5ET-2217A-00	ARM, RELAY	1	1	1	1	
23	93315-32056	BEARING	2	2	2	2	
24	93109-20076	OIL SEAL	4	4	4	4	
25	90387-164N2	COLLAR	2	2	2	2	
26	90387-164N3	COLLAR	2	2	2	2	
27	90387-167Y9	COLLAR	1	1	1	1	

FIG. 22 REAR ARM

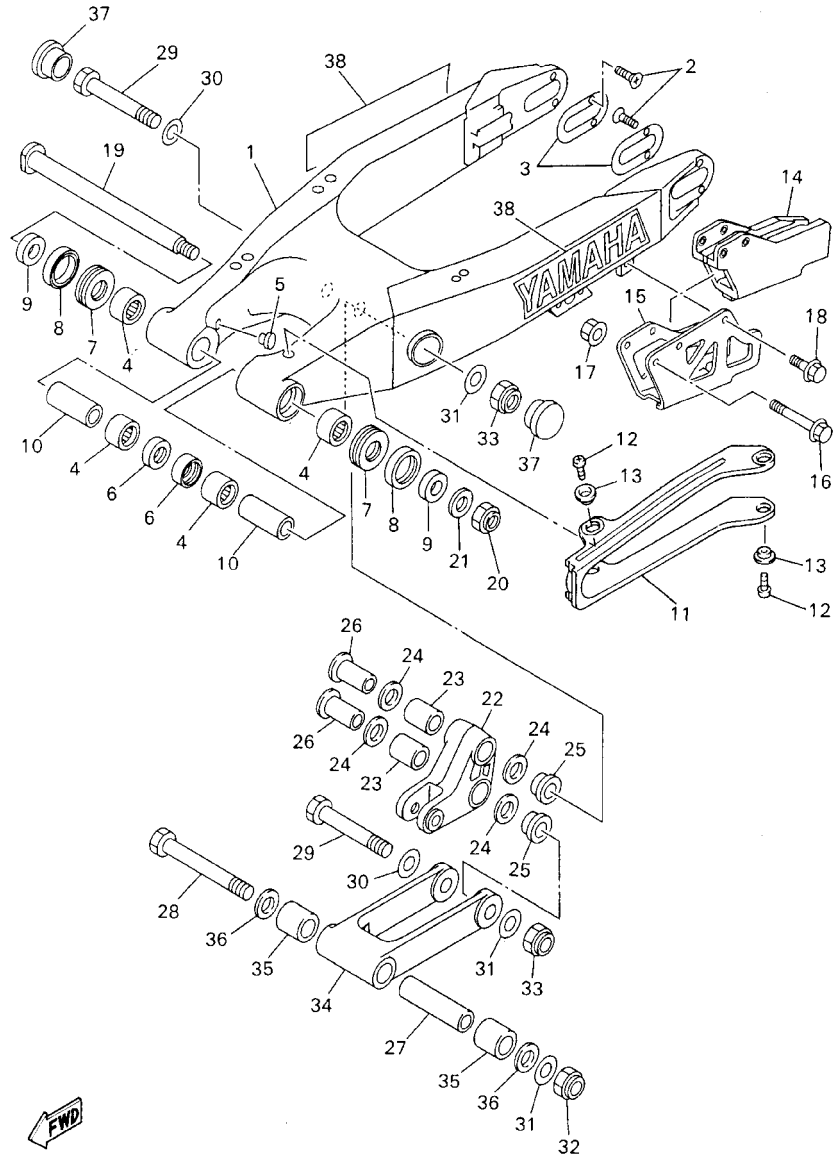

REF. NO.	PART NO.	DESCRIPTION	5GS5	5GS6	5GS7	5GS8	REMARKS
28	90109-147F2	BOLT	1	1	1	1	
29	90109-142F4	BOLT	2	2	2	2	
30	90201-164H4	WASHER, PLATE	2	2	2	2	
31	90201-14740	WASHER, PLATE	3	3	3	3	
32	90185-14112	NUT, SELF-LOCKING	1	1	1	1	
33	95617-14100	NUT, U	2	2	2	2	
34	5DH-2217F-01	ROD, CONNECTING 1	1	1	1	1	
35	93315-32056	BEARING	2	2	2	2	
36	93109-20076	OIL SEAL	2	2	2	2	
37	5HD-2135F-00	COVER	2	2	2	2	
38	99244-00200	EMBLEM, YAMAHA	2	2	2	2	

FIG. 23 REAR SUSPENSION

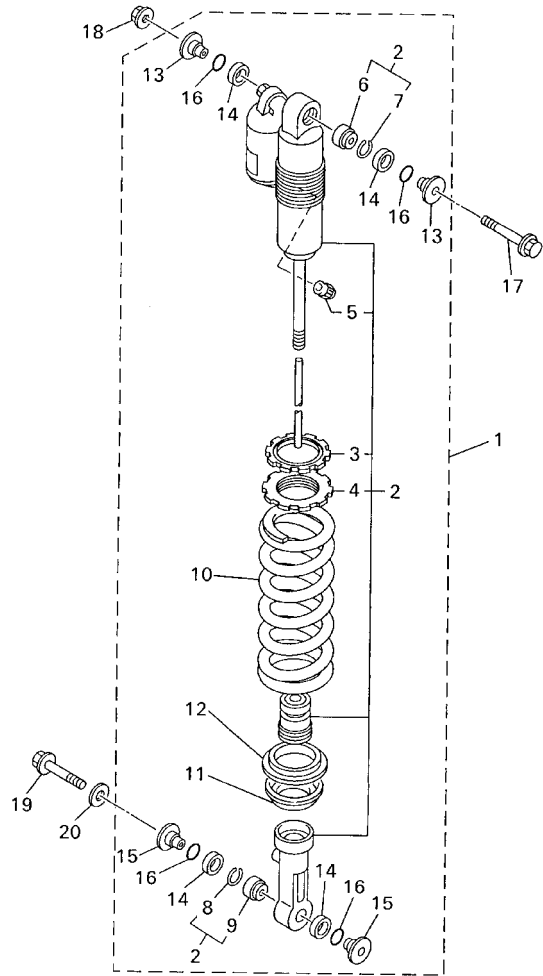

5GR100-9230

REF. NO.	PART NO.	DESCRIPTION	5GS5	5GS6	5GS7	5GS8	REMARKS
1	5GS-22210-50	SHOCK ABSORBER ASSY, REAR	1				
	5GS-22210-60	SHOCK ABSORBER ASSY, REAR		1			
	5GS-22210-70	SHOCK ABSORBER ASSY, REAR			1		
	5GS-22210-80	SHOCK ABSORBER ASSY, REAR				1	UR FOR CAN
	5GS-22210-90	SHOCK ABSORBER ASSY, REAR				1	UR FOR OCE,ZAF
2	5GS-22201-50	.DAMPER SUB ASSY	1				
	5GS-22201-60	.DAMPER SUB ASSY		1			
	5GS-22201-70	.DAMPER SUB ASSY			1		
	5GS-22201-80	.DAMPER SUB ASSY				1	UR FOR CAN
	5GS-22201-90	.DAMPER SUB ASSY				1	UR FOR OCE,ZAF
3	3SP-22234-00	..GUIDE, SPRING 3	1	1	1	1	
4	3SP-22213-00	..SEAT, SPRING UPPER	1	1	1	1	
5	509-23184-L0	..CAP, AIR VALVE	1	1	1	1	
6	4JX-22226-00	..BUSH, SHOCK ABSORBER LOWER	1	1	1	1	
7	5DH-23183-00	..CIRCLIP	1	1	1	1	
8	5DH-23183-00	..CIRCLIP	1	1	1	1	
9	4JX-22226-00	..BUSH, SHOCK ABSORBER LOWER	1	1	1	1	
10	5DH-22212-30	..SPRING (K=5.0)	1		1	1	
	5DH-22212-20	..SPRING (K=4.8)		1			
11	5DH-22214-00	..GUIDE, SPRING 1	1	1	1	1	
12	5DH-22224-00	..GUIDE, SPRING 2	1	1	1	1	
13	5DH-22253-00	..COLLAR, DISTANCE	2	2	2	2	
14	3JE-22475-00	..SEAL, DUST	4	4	4	4	
15	4EW-22253-00	..COLLAR, DISTANCE	2	2	2	2	
16	4EW-22474-00	..SEAL, RING	4	4	4	4	
17	90105-10323	BOLT, WASHER BASED	1	1	1	1	
18	95607-10200	NUT, SELF-LOCKING	1	1	1	1	

FIG. 23 REAR SUSPENSION

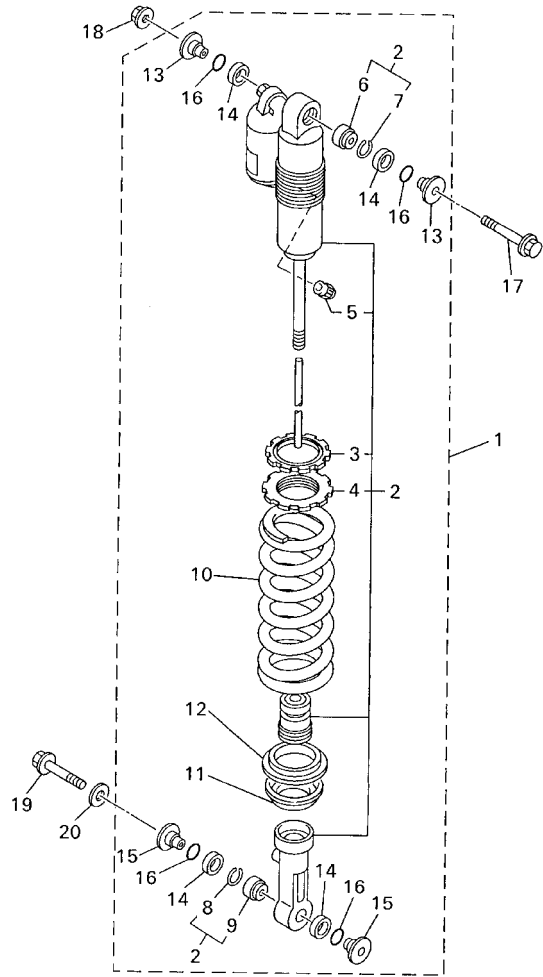

REF. NO.	PART NO.	DESCRIPTION	5GS5	5GS6	5GS7	5GS8	REMARKS
19	90105-105A2	BOLT, WASHER BASED	1	1	1	1	
20	90201-112U6	WASHER, PLATE	1	1	1	1	



5GR100-9230

FIG. 24 STEERING

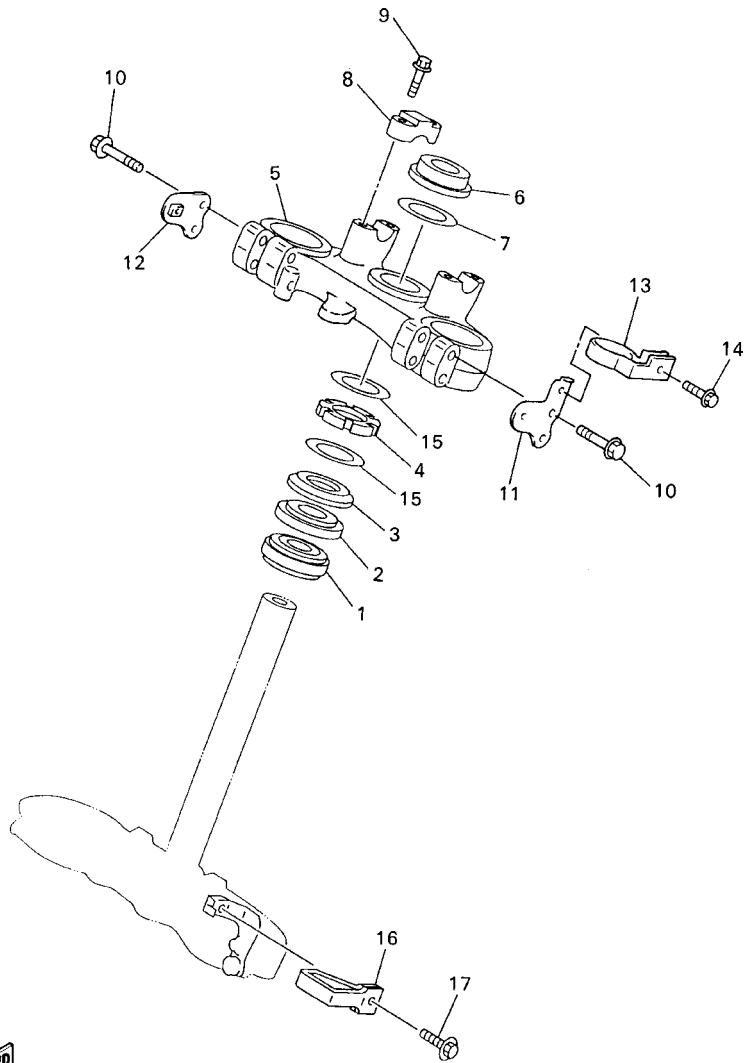

REF. NO.	PART NO.	DESCRIPTION	5GS5	5GS6	5GS7	5GS8	REMARKS
1	93332-00081	BEARING	1	1	1	1	
2	93332-00068	BEARING	1	1	1	1	
3	4EW-23416-00	COVER, BALL RACE 2	1	1	1	1	
4	90179-28650	NUT	1	1	1	1	
5	5GS-23435-50	CROWN, HANDLE	1	1	1	1	
6	90170-24373	NUT	1	1	1	1	
7	90201-247L2	WASHER, PLATE	1	1	1	1	
8	3SP-23441-00	HOLDER, HANDLE UPPER	2	2	2	2	
9	95027-08035	BOLT, FLANGE	4	4	4	4	
10	95027-08040	BOLT, FLANGE	4	4	4	4	
11	4GY-2831V-00	STAY, HEAD LIGHT 1	1	1	1	1	
12	4GY-2832V-00	STAY, HEAD LIGHT 2	1	1	1	1	
13	4GY-23389-00	GUIDE, CABLE	1	1	1	1	
14	90105-05361	BOLT, WASHER BASED	1	1	1	1	
15	90201-286K9	WASHER, PLATE	2	2	2	2	
16	4DA-23389-00	GUIDE, CABLE	1	1	1	1	
17	90119-05071	BOLT, WITH WASHER	1	1	1	1	



5GS5100-0240

FIG. 25 FRONT FORK

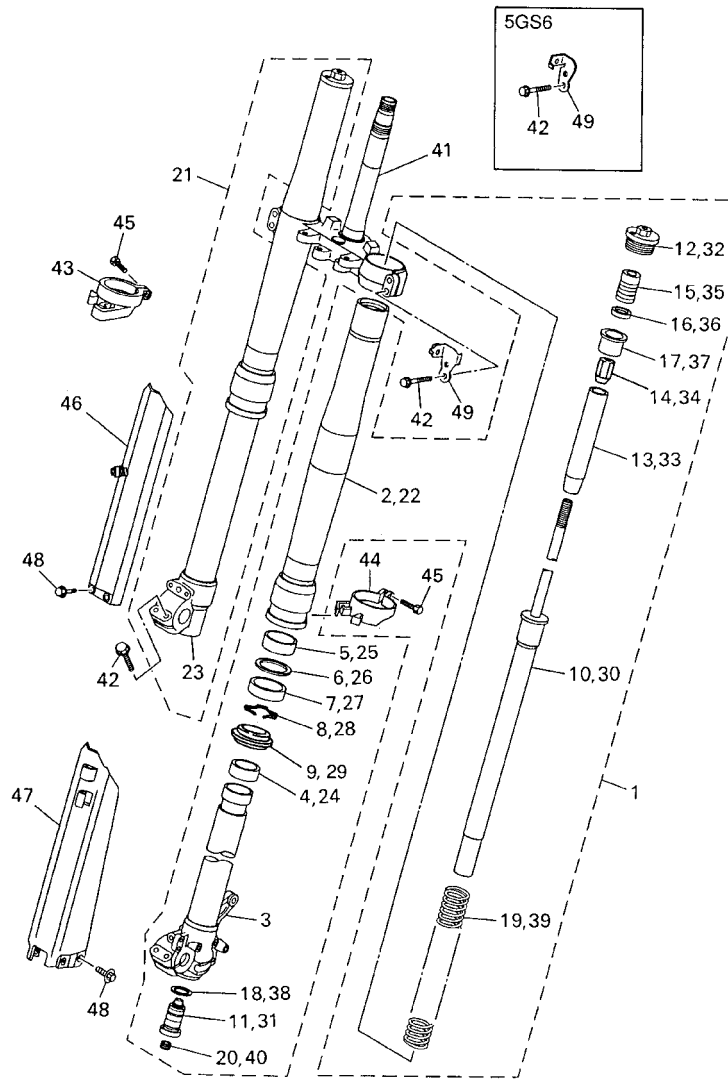

REF. NO.	PART NO.	DESCRIPTION	5GS5	5GS6	5GS7	5GS8	REMARKS
1	5GS-23102-50	FRONT FORK ASSY (L.H)	1		1	1	
	5GS-23102-60	FRONT FORK ASSY (L.H)		1			
2	5HD-23136-L0	.TUBE, OUTER (RIGHT)	1	1	1	1	
3	5DH-23120-L0	.INNER TUBE COMP.2	1	1	1	1	
4	5ET-23171-L0	.PISTON, FRONT FORK	1	1	1	1	
5	5ET-23125-L0	.METAL, SLIDE 1	1	1	1	1	
6	4SS-23146-L0	.WASHER, OIL SEAL	1	1	1	1	
7	5ET-23145-L0	.OIL SEAL	1	1	1	1	
8	4SS-23153-L0	.RING, SNAP	1	1	1	1	
9	5HD-23144-L0	.SEAL, DUST	1	1	1	1	
10	5GS-23170-50	.CYLINDER COMP., FRONT FORK	1		1	1	
	5GS-23170-60	.CYLINDER COMP., FRONT FORK		1			
11	5GS-2316A-50	.VALVE COMP.	1		1	1	
	5GS-2316A-60	.VALVE COMP.		1			
12	5HD-23111-L0	.BOLT, CAP	1	1	1	1	
13	5DH-23142-L0	.SEAT, SPRING UPPER	1	1	1	1	
14	5HD-23393-L0	.NUT, SPECIAL	1	1	1	1	
15	5DH-23195-L0	.RUBBER	1	1	1	1	
16	5DH-23149-L0	.WASHER, SPRING UPPER	1	1	1	1	
17	5DH-23118-L0	.SPACER	1	1	1	1	
18	4SS-23158-L0	.GASKET	1	1	1	1	
19	5GR-23141-L0	.SPRING, FRONT FORK (K=0.46)	1		1	1	
	4SR-23141-L0	.SPRING, FRONT FORK (K=0.42)		1			
20	3JD-2312G-L0	.PLUG	1	1	1	1	
21	5GS-23103-50	FRONT FORK ASSY (R.H)	1		1	1	
	5GS-23103-60	FRONT FORK ASSY (R.H)		1			
22	5HD-23136-L0	.TUBE, OUTER (RIGHT)	1	1	1	1	



5GS5100-0250

FIG. 25 FRONT FORK

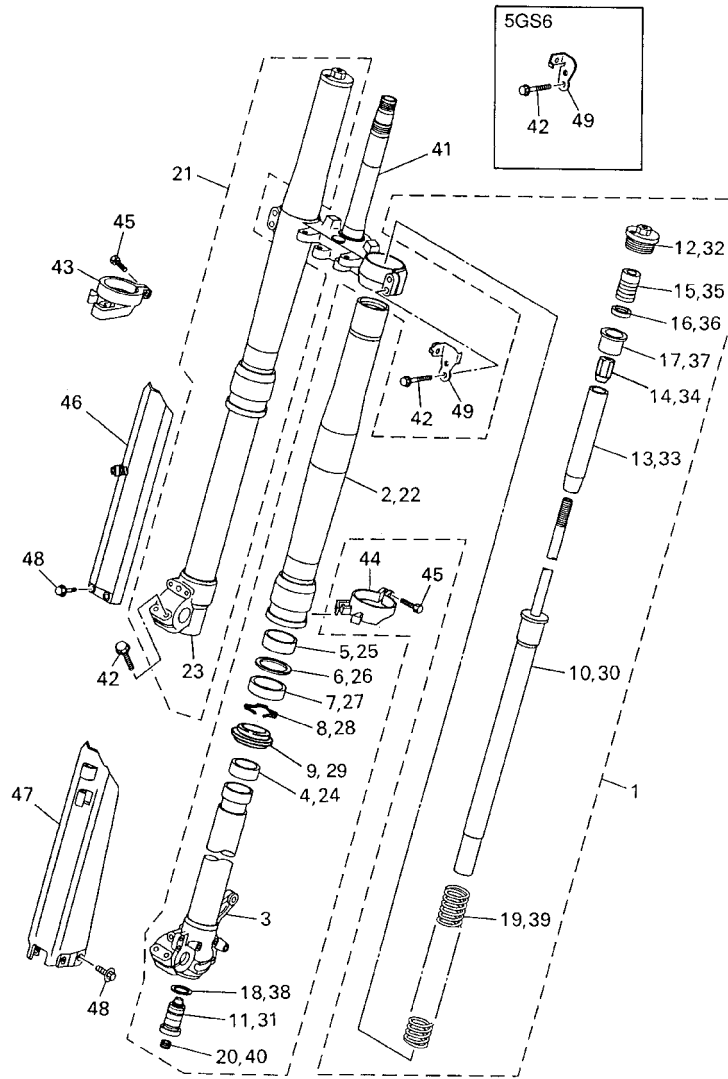

REF. NO.	PART NO.	DESCRIPTION	5GS5	5GS6	5GS7	5GS8	REMARKS
23	5BF-23110-L0	.INNER TUBE COMP.1	1	1	1	1	
24	5ET-23171-L0	.PISTON, FRONT FORK	1	1	1	1	
25	5ET-23125-L0	.METAL, SLIDE 1	1	1	1	1	
26	4SS-23146-L0	.WASHER, OIL SEAL	1	1	1	1	
27	5ET-23145-L0	.OIL SEAL	1	1	1	1	
28	4SS-23153-L0	.RING, SNAP	1	1	1	1	
29	5HD-23144-L0	.SEAL, DUST	1	1	1	1	
30	5GS-23170-50	.CYLINDER COMP., FRONT FORK	1		1	1	
	5GS-23170-60	.CYLINDER COMP., FRONT FORK		1			
31	5GS-2316A-50	.VALVE COMP.	1		1	1	
	5GS-2316A-60	.VALVE COMP.		1			
32	5HD-23111-L0	.BOLT, CAP	1	1	1	1	
33	5DH-23142-L0	.SEAT, SPRING UPPER	1	1	1	1	
34	5HD-23393-L0	.NUT, SPECIAL	1	1	1	1	
35	5DH-23195-L0	.RUBBER	1	1	1	1	
36	5DH-23149-L0	.WASHER, SPRING UPPER	1	1	1	1	
37	5DH-23118-L0	.SPACER	1	1	1	1	
38	4SS-23158-L0	.GASKET	1	1	1	1	
39	5GR-23141-L0	.SPRING, FRONT FORK (K=0.46)	1		1	1	
	4SR-23141-L0	.SPRING, FRONT FORK (K=0.42)		1			
40	3JD-2312G-L0	.PLUG	1	1	1	1	
41	5GS-23340-50	UNDER BRACKET COMP.	1		1	1	
	5BF-23340-L0	UNDER BRACKET COMP.		1			
42	95021-08040	BOLT, FLANGE	8	8	8	8	
43	4SS-2314G-L0	PROTECTOR GUIDE COMP., 2	1	1	1	1	
44	5DH-2314F-L0	PROTECTOR GUIDE COMP., 1	1	1	1	1	
45	4SS-23346-L0	BOLT 1	2	2	2	2	



5GS5100-0250

FIG. 26 FUEL TANK

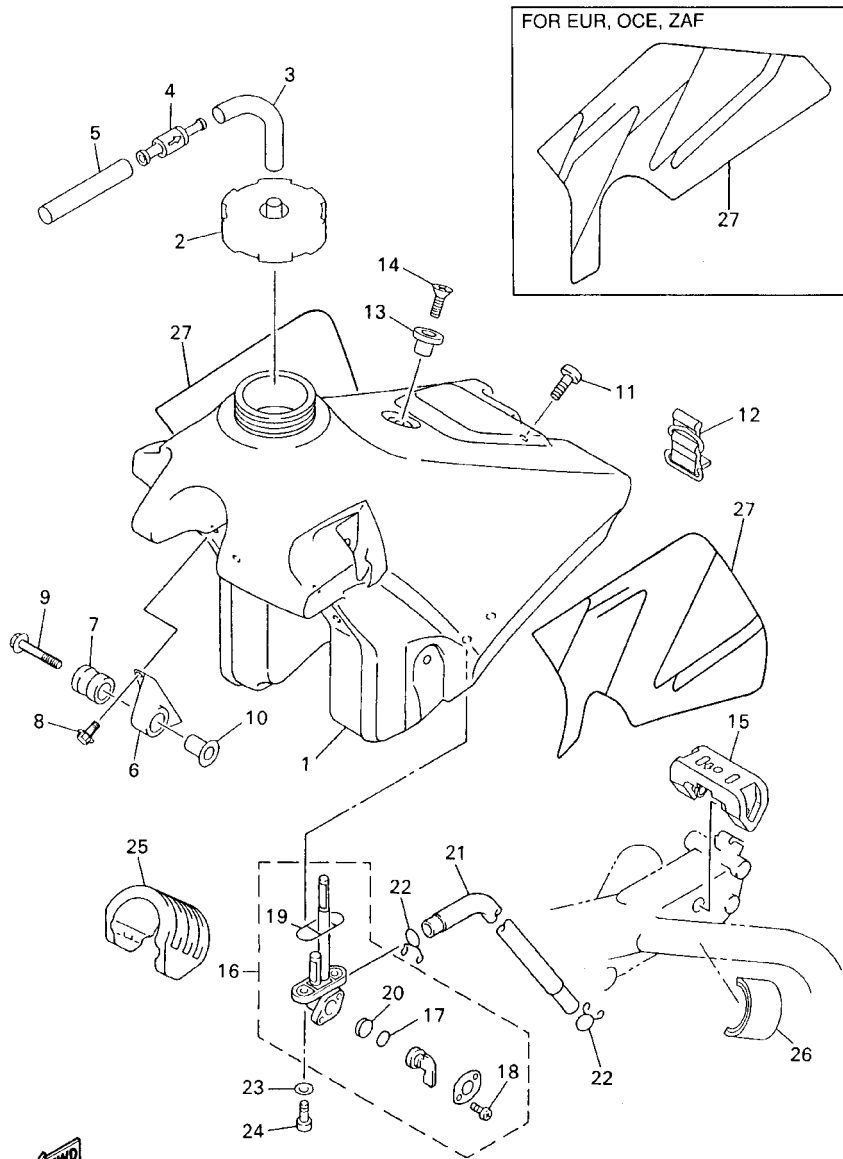

5GS5100-0260

REF. NO.	PART NO.	DESCRIPTION	5GS5	5GS6	5GS7	5GS8	REMARKS
1	5GS-24110-00	FUEL TANK COMP.	1		1	1	UR FOR CAN
	5JG-24110-00	FUEL TANK COMP.		1		1	UR FOR OCE,ZAF
2	1UY-24610-00	CAP ASSY	1	1	1	1	
3	90445-09220	HOSE	1	1	1	1	
4	3XJ-24380-00	PIPE JOINT ASSY	1	1	1	1	
5	90445-09100	HOSE	1	1	1	1	
6	24X-24144-00	HOLDER, DAMPER	2	2	2	2	
7	90480-18549	GROMMET	2	2	2	2	
8	95027-06016	BOLT, FLANGE	4	4	4	4	
9	90119-06214	BOLT, WITH WASHER	2	2	2	2	
10	3JD-24186-00	WASHER, SPECIAL	2	2	2	2	
11	98907-06020	SCREW, BIND	1	1	1	1	
12	3SP-24173-00	BAND, TANK FITTING 1	1	1	1	1	
13	4EW-2412F-00	BRACKET, SEAT	1	1	1	1	
14	98707-06025	SCREW, FLAT HEAD	1	1	1	1	
15	4SS-24181-00	DAMPER, LOCATING 1	1	1	1	1	
16	2GU-24500-01	FUEL COCK ASSY 1	1	1	1	1	
17	3AJ-24534-00	.SEAL, COCK	1	1	1	1	
18	97801-03008	.SCREW, PAN HEAD	2	2	2	2	
19	4X8-24512-00	.O-RING	1	1	1	1	
20	3AJ-24523-00	.VALVE PACKING	1	1	1	1	
21	90445-114K9	HOSE	1		1	1	UR FOR CAN
	90445-11002	HOSE		1		1	UR FOR OCE,ZAF
22	90467-10008	CLIP	2	2	2	2	
23	90202-05193	WASHER, PLATE	2	2	2	2	
24	90149-06011	SCREW	2	2	2	2	
25	5BE-24182-00	DAMPER, LOCATING 2	1	1	1	1	

FIG. 26 FUEL TANK

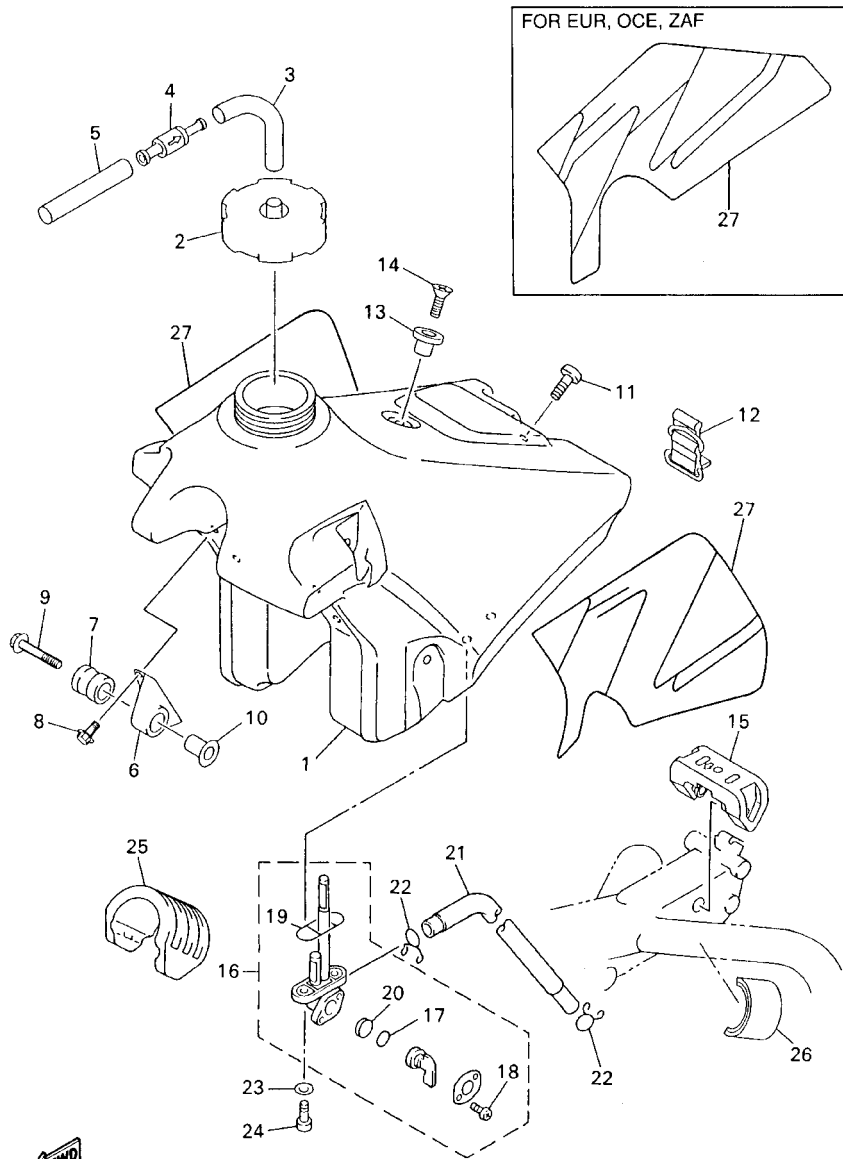

 5GS5100-0260

REF. NO.	PART NO.	DESCRIPTION	5GS5	5GS6	5GS7	5GS8	REMARKS
26	3V6-22358-00	SEAL 1	2	2	2	2	
27	5GS-24240-50	GRAPHIC SET	1		1	1	UR FOR CAN
	5JG-24240-00	GRAPHIC SET		1		1	UR FOR OCE,ZAF

FIG. 27 SEAT

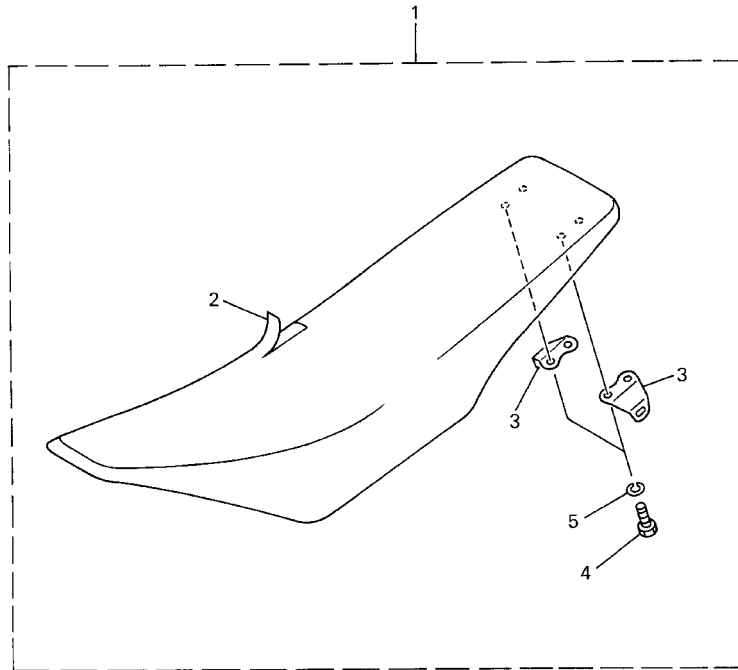

REF. NO.	PART NO.	DESCRIPTION	5GS5	5GS6	5GS7	5GS8	REMARKS
1	5GS-24710-00	SINGLE SEAT ASSY	1		1	1	UR FOR CAN
	5GR-24710-10	SINGLE SEAT ASSY		1		1	UR FOR OCE,ZAF
2	5GS-24731-00	.COVER, SEAT	1		1	1	UR FOR CAN
	5GR-24731-10	.COVER, SEAT		1		1	UR FOR OCE,ZAF
3	5BE-24728-00	.BRACKET, SEAT	2	2	2	2	
4	97007-06012	.BOLT	4	4	4	4	
5	92907-06100	.WASHER, SPRING	4	4	4	4	

FWD
5BE100-8270

FIG. 28 FRONT WHEEL

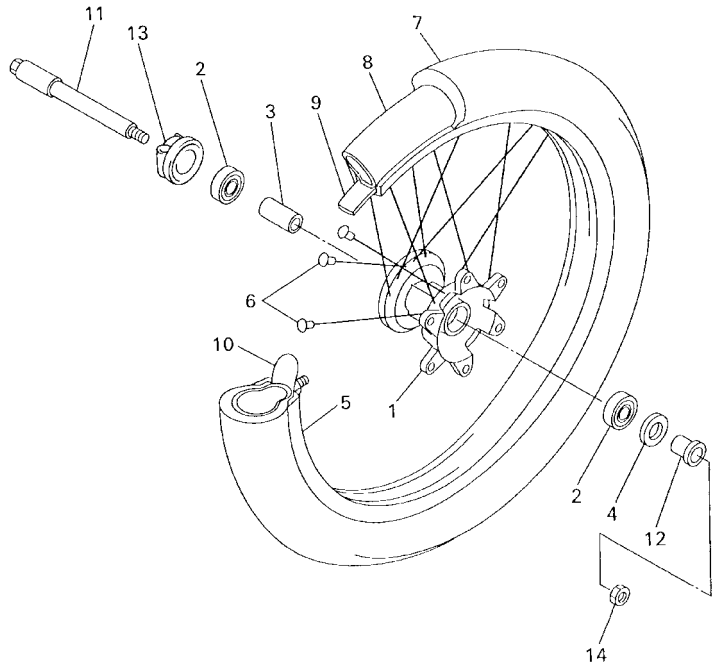

REF. NO.	PART NO.	DESCRIPTION	5GS5	5GS6	5GS7	5GS8	REMARKS
1	5BF-25111-01	HUB, FRONT	1	1	1	1	
2	93306-90403	BEARING	2	2	2	2	
3	5DH-25117-00	SPACER, BEARING	1	1	1	1	
4	93102-26468	OIL SEAL	1	1	1	1	
5	94416-21613	RIM (1.60-21)	1	1	1	1	
6	4DA-25104-00	SPOKE SET, FRONT	1	1	1	1	
7	94108-21008	TIRE (80/100-21 51M D739F)	1			1	DUNLOP FOR CAN, ZAF
	94108-2115D	TIRE (80/100-21 51M M59)			1		BRIDGESTONE
	*	TIRE (90/90-21)		1		1	LM MICHELIN FOR OCE
8	94209-21229	TUBE (80/100C-21 TR4)				1	BRIDGESTONE
	*	TUBE (90/90-21)		1		1	LM MICHELIN FOR OCE
	94227-21101	TUBE (80/100-21 TR4 BTL)	1			1	DUNLOP FOR CAN, ZAF
9	94309-21161	BAND, RIM (70-80/100-21)	1			1	DUNLOP FOR CAN, ZAF
	*	BAND, RIM (2.75-21)		1		1	LM MICHELIN FOR OCE
	94330-21084	BAND, RIM (3.00-21)				1	BRIDGESTONE
10	2J5-25394-01	SPACER, BEAD	1	1	1	1	
11	5BE-25181-00	AXLE, WHEEL	1	1	1	1	
12	5DH-25183-00	COLLAR, WHEEL	1	1	1	1	
13	5BF-25190-01	GEAR UNIT ASSY	1	1	1	1	
14	90179-16672	NUT	1	1	1	1	



5BF100-8280

FIG. 29 FRONT BRAKE CALIPER

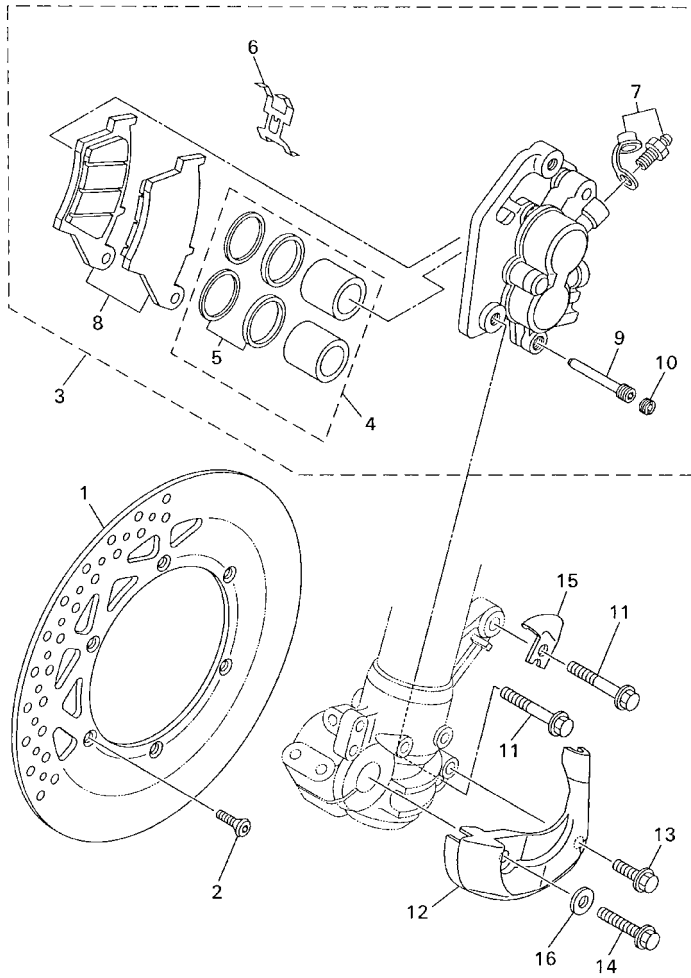

5BE100-8290

REF. NO.	PART NO.	DESCRIPTION	5GS5	5GS6	5GS7	5GS8	REMARKS
1	4XM-2582T-00	DISC, BRAKE	1	1	1	1	
2	90149-06327	SCREW	6	6	6	6	
3	5DH-2580T-00	CALIPER ASSY (LEFT)	1	1	1	1	
4	4EW-W0057-00	.PISTON ASSY, CALIPER	1	1	1	1	
5	3JD-W0047-00	..CALIPER SEAL KIT	1	1	1	1	
6	5DH-25919-00	.SUPPORT, PAD	1	1	1	1	
7	1UY-W0048-50	.BLEED SCREW KIT	1	1	1	1	
8	5DH-W0045-00	.BRAKE PAD KIT	1	1	1	1	
9	5DH-25933-00	.PIN, PAD	1	1	1	1	
10	5DH-25916-00	.PLUG	1	1	1	1	
11	90105-08659	BOLT, WASHER BASED	2	2	2	2	
12	5DH-2314E-00	COVER, HOSE	1	1	1	1	
13	95827-06012	BOLT, FLANGE	1	1	1	1	
14	95027-08020	BOLT, FLANGE	1	1	1	1	
15	5DH-25875-00	HOLDER, BRAKE HOSE 1	1	1	1	1	
16	92907-08200	WASHER	1	1	1	1	

FIG. 30 REAR WHEEL

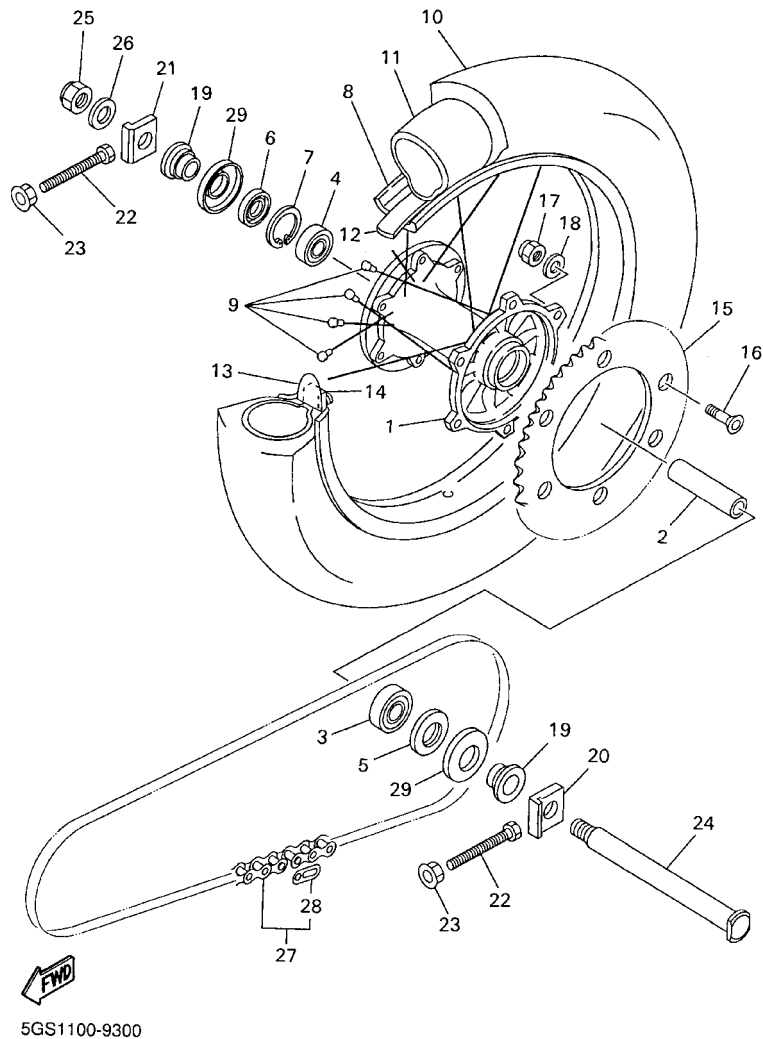

REF. NO.	PART NO.	DESCRIPTION	5GS5	5GS6	5GS7	5GS8	REMARKS
1	5ET-25311-00	HUB, REAR	1	1	1	1	
2	5ET-25317-00	SPACER, BEARING	1	1	1	1	
3	93306-27205	BEARING	1	1	1	1	
4	93306-07202	BEARING	1	1	1	1	
5	93106-30044	OIL SEAL	1	1	1	1	
6	93106-30045	OIL SEAL	1	1	1	1	
7	99009-45500	CIRCLIP	1	1	1	1	
8	94421-18610	RIM (2.15-18)	1	1	1	1	
9	5GS-25304-00	SPOKE SET, REAR	1	1	1	1	
10	94111-18008	TIRE (110/100-18 64M D739)	1			1	DUNLOP FOR CAN, ZAF
*	TIRE (130/90-18 69R Enduro Competition 3)			1		1	LM MICHELIN FOR OCE
	94111-1815E	TIRE (110/100-18 64M M60)			1		BRIDGESTONE
11	94212-18188	TUBE (120/90-18)	1			1	DUNLOP FOR CAN, ZAF
*	BAND, RIM (130/90-18)			1		1	LM MICHELIN FOR OCE
	94213-18232	TUBE (MC130/80-18)			1		BRIDGESTONE
12	94309-18146	BAND, RIM (110/100-18)	1			1	DUNLOP FOR CAN, ZAF
*	BAND, RIM (2.15-18)			1		1	LM MICHELIN FOR OCE
	94340-18086	BAND, RIM (4.00-18)			1		BRIDGESTONE
13	3JE-25394-00	SPACER, BEAD	2	2	2	2	
14	4XM-25364-00	DAMPER	2	2	2	2	
15	5GS-25450-50	SPROCKET, DRIVEN (50T)	1	1	1	1	STD
	5GS-25448-50	SPROCKET, DRIVEN (48T)	1	1	1	1	AP
	5GS-25452-50	SPROCKET, DRIVEN (52T)	1	1	1	1	AP
16	90109-081G1	BOLT	6	6	6	6	
17	90185-08169	NUT, SELF-LOCKING	6	6	6	6	
18	90201-08326	WASHER, PLATE	6	6	6	6	
19	5ET-25383-00	COLLAR, WHEEL	2	2	2	2	

FIG. 30 REAR WHEEL

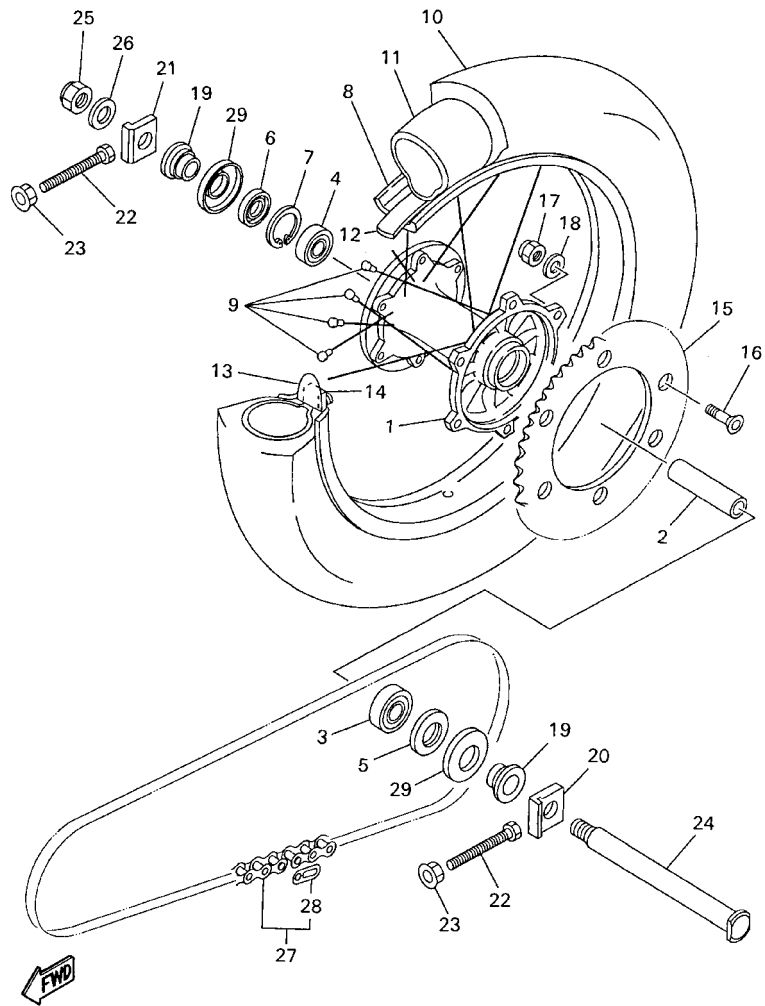

5GS1100-9300

REF. NO.	PART NO.	DESCRIPTION	5GS5	5GS6	5GS7	5GS8	REMARKS
20	5ET-25388-00	PULLER, CHAIN 1	1	1	1	1	
21	5ET-25389-00	PULLER, CHAIN 2	1	1	1	1	
22	90101-08777	BOLT	2	2	2	2	
23	90179-08299	NUT	2	2	2	2	
24	5ET-25381-00	AXLE, WHEEL	1	1	1	1	
25	90185-20168	NUT, SELF-LOCKING	1	1	1	1	
26	90201-203U1	WASHER, PLATE	1	1	1	1	
27	9Y581-76113	CHAIN (DID 520VM-114LL)	1	1	1	1	
28	94681-76001	JOINT, CHAIN	1	1	1	1	
29	5ET-25367-00	COVER, HUB DUST	2	2	2	2	

FIG. 31 REAR BRAKE CALIPER

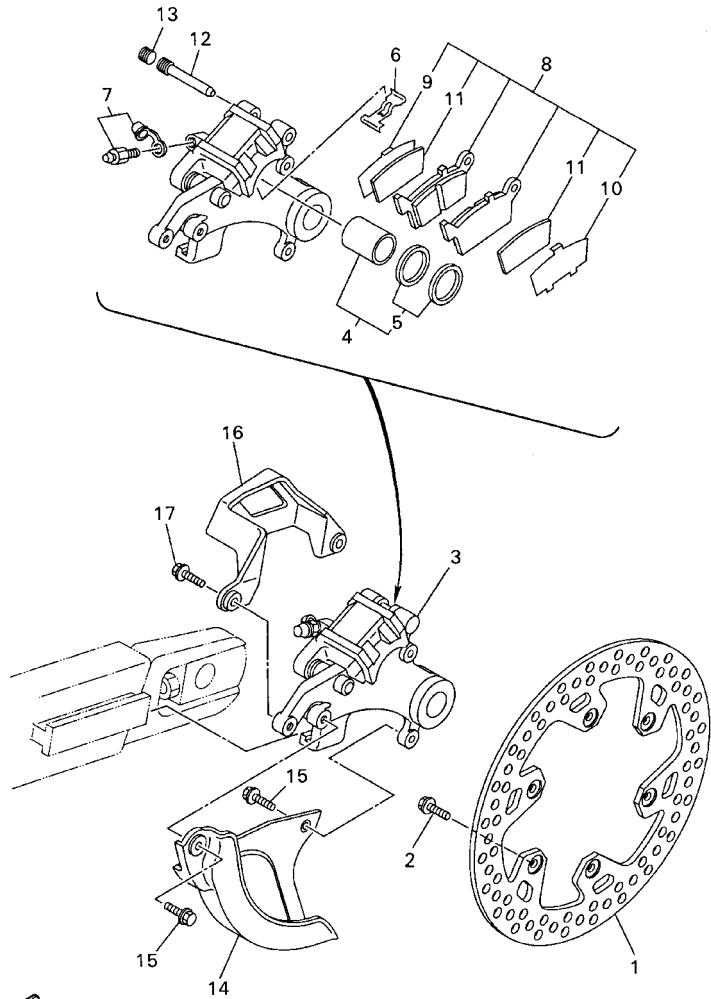

5GS1100-9310

REF. NO.	PART NO.	DESCRIPTION	5GS5	5GS6	5GS7	5GS8	REMARKS
1	5DH-2582W-00	DISC, REAR BRAKE 2	1	1	1	1	
2	90109-065G4	BOLT	6	6	6	6	
3	5GR-2580W-00	CALIPER ASSY, REAR 2	1	1	1	1	
4	5ET-W0057-50	.PISTON ASSY, CALIPER	1	1	1	1	
5	5ET-W0047-50	..CALIPER SEAL KIT	1	1	1	1	
6	5DH-25919-50	..SUPPORT, PAD	1	1	1	1	
7	1UY-W0048-50	..BLEED SCREW KIT	1	1	1	1	
8	5GR-W0046-00	..BRAKE PAD KIT 2	1	1	1	1	
9	5DH-25828-50	..SHIM, CALIPER	1	1	1	1	
10	5DH-25827-50	..SHIM, CALIPER	1	1	1	1	
11	5GR-22898-50	..INSULATOR, HEAT	2	2	2	2	
12	8CR-25924-00	..PIN, PAD	1	1	1	1	
13	5DH-25916-00	..PLUG	1	1	1	1	
14	5DH-25718-01	PROTECTOR, DISK BRAKE	1	1	1	1	
15	95027-06012	BOLT, FLANGE	2	2	2	2	
16	4GY-27491-00	PROTECTOR	1	1	1	1	
17	95027-06016	BOLT, FLANGE	2	2	2	2	

FIG. 32 STEERING HANDLE. CABLE

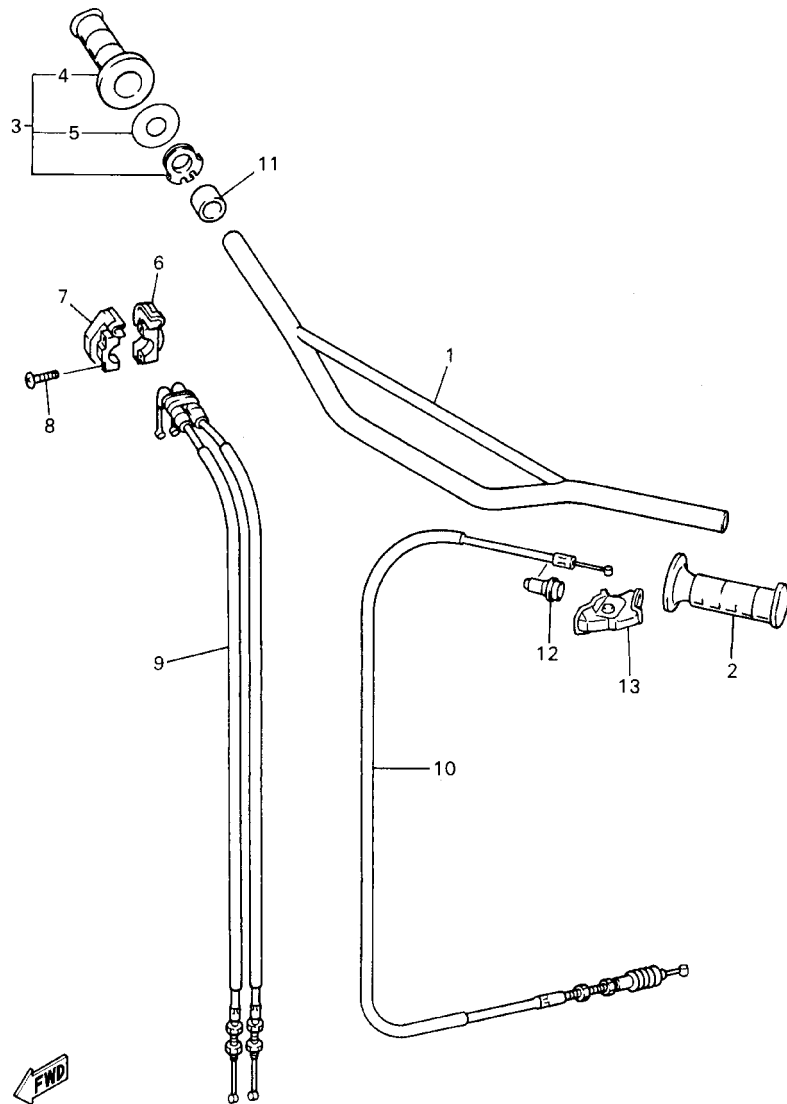

5GS5100-0320

REF. NO.	PART NO.	DESCRIPTION	5GS5	5GS6	5GS7	5GS8	REMARKS
1	4XM-26111-00	HANDLEBAR	1	1	1	1	
2	4GY-26241-00	GRIP (LEFT)	1	1	1	1	
3	5BE-26240-00	GRIP ASSY	1	1	1	1	
4	4GY-26242-00	.GRIP (RIGHT)	1	1	1	1	
5	3Y1-26249-00	.RING, LEAF	1	1	1	1	
6	5BE-26281-00	CAP, GRIP UPPER	1	1	1	1	
7	5BE-26282-00	CAP, GRIP LOWER	1	1	1	1	
8	98507-05020	SCREW, PAN HEAD	2	2	2	2	
9	5JG-26302-00	THROTTLE CABLE ASSY	1	1	1	1	
10	5JG-26335-00	CABLE, CLUTCH	1	1	1	1	
11	90387-225N2	COLLAR	1	1	1	1	
12	5HD-26342-00	BOOT, CABLE	1	1	1	1	
13	5JG-26372-00	COVER, HANDLE LEVER 1	1	1	1	1	

FIG. 33 FRONT MASTER CYLINDER

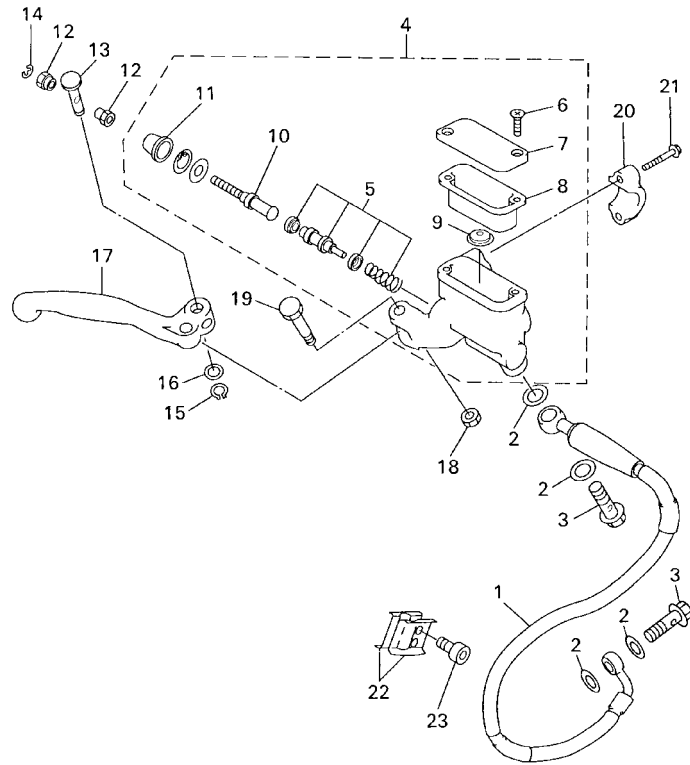

REF. NO.	PART NO.	DESCRIPTION	5GS5	5GS6	5GS7	5GS8	REMARKS
1	5GS-25872-00	HOSE, BRAKE 1	1	1	1	1	
2	90201-10118	WASHER, PLATE	4	4	4	4	
3	90401-10172	BOLT, UNION	2	2	2	2	
4	4SS-W2587-01	MASTER CYLINDER SUB ASSY	1	1	1	1	
5	4SS-W0041-00	.CYLINDER KIT, MASTER	1	1	1	1	
6	98706-04012	.SCREW, FLAT HEAD	2	2	2	2	
7	4SS-25852-00	.CAP, RESERVOIR	1	1	1	1	
8	4SS-25854-00	.DIAPHRAGM, RESERVOIR	1	1	1	1	
9	4SS-25889-00	.SEPARATOR ASSY	1	1	1	1	
10	4SS-25880-00	.PUSH ROD COMP.	1	1	1	1	
11	4SS-25868-00	.BOOT, MASTER CYLINDER	1	1	1	1	
12	4SS-2538E-00	NUT, ADJUSTING	2	2	2	2	
13	4SS-83913-00	COLLAR, LEVER 1	1	1	1	1	
14	3YX-25866-10	CIRCLIP	1	1	1	1	
15	4SS-25866-00	CIRCLIP	1	1	1	1	
16	4SS-2583G-00	WASHER	1	1	1	1	
17	4SS-83922-01	LEVER 2	1	1	1	1	
18	95606-06100	NUT, U	1	1	1	1	
19	4SS-2589F-00	BOLT, LEVER	1	1	1	1	
20	3YK-25867-00	BRACKET, MASTER CYLINDER	1	1	1	1	
21	4SS-25833-00	BOLT, FITTING	2	2	2	2	
22	90465-16258	CLAMP	2	2	2	2	
23	91317-06014	BOLT	2	2	2	2	



5BE100-8330

FIG. 34 STAND, FOOTREST

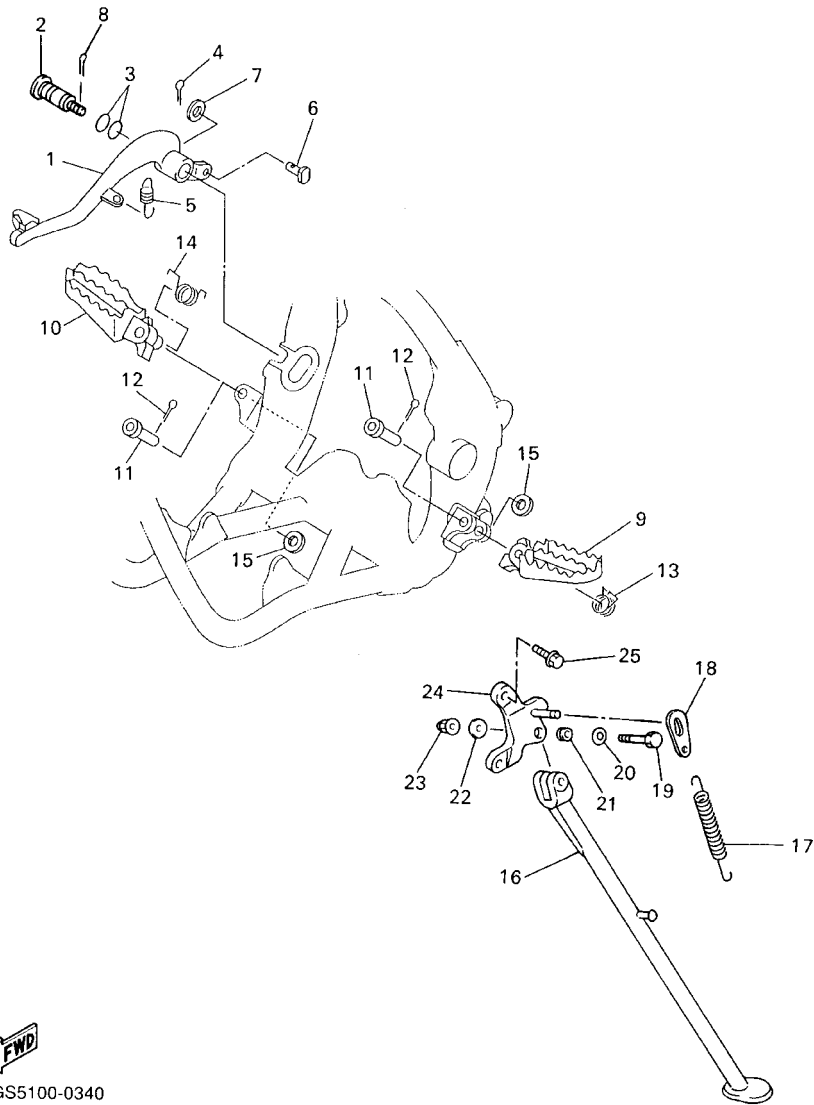

FWD

5GS5100-0340

REF. NO.	PART NO.	DESCRIPTION	5GS5	5GS6	5GS7	5GS8	REMARKS
1	4XM-27200-00	PEDAL, BRAKE	1	1	1	1	
2	5JG-27217-00	BOLT	1	1	1	1	
3	93210-11073	O-RING	2	2	2	2	
4	91401-20012	PIN, COTTER	1	1	1	1	
5	90506-16500	SPRING, TENSION	1	1	1	1	
6	90240-08120	PIN, CLEVIS	1	1	1	1	
7	90201-08089	WASHER, PLATE	1	1	1	1	
8	90468-16191	CLIP	1	1	1	1	
9	5ET-27411-00	FOOTREST 1	1	1	1	1	
10	5ET-27421-00	FOOTREST 2	1	1	1	1	
11	90240-10142	PIN, CLEVIS	2	2	2	2	
12	91401-25015	PIN, COTTER	2	2	2	2	
13	90508-282B8	SPRING, TORSION	1	1	1	1	
14	90508-282B9	SPRING, TORSION	1	1	1	1	
15	90201-10119	WASHER, PLATE	2	2	2	2	
16	5BF-27311-00	STAND, SIDE	1	1	1	1	
17	90506-35473	SPRING, TENSION	1	1	1	1	
18	5GS-27315-50	LINK, SIDE STAND	1	1	1	1	
19	90101-10738	BOLT	1	1	1	1	
20	90201-112U6	WASHER, PLATE	1	1	1	1	
21	90387-1003G	COLLAR	1	1	1	1	
22	92990-10200	WASHER, PLAIN	1	1	1	1	
23	95617-10100	NUT, U	1	1	1	1	
24	5GS-21458-50	BRACKET, SIDE STAND	1	1	1	1	
25	95027-10020	BOLT, FLANGE	2	2	2	2	

FIG. 35 REAR MASTER CYLINDER

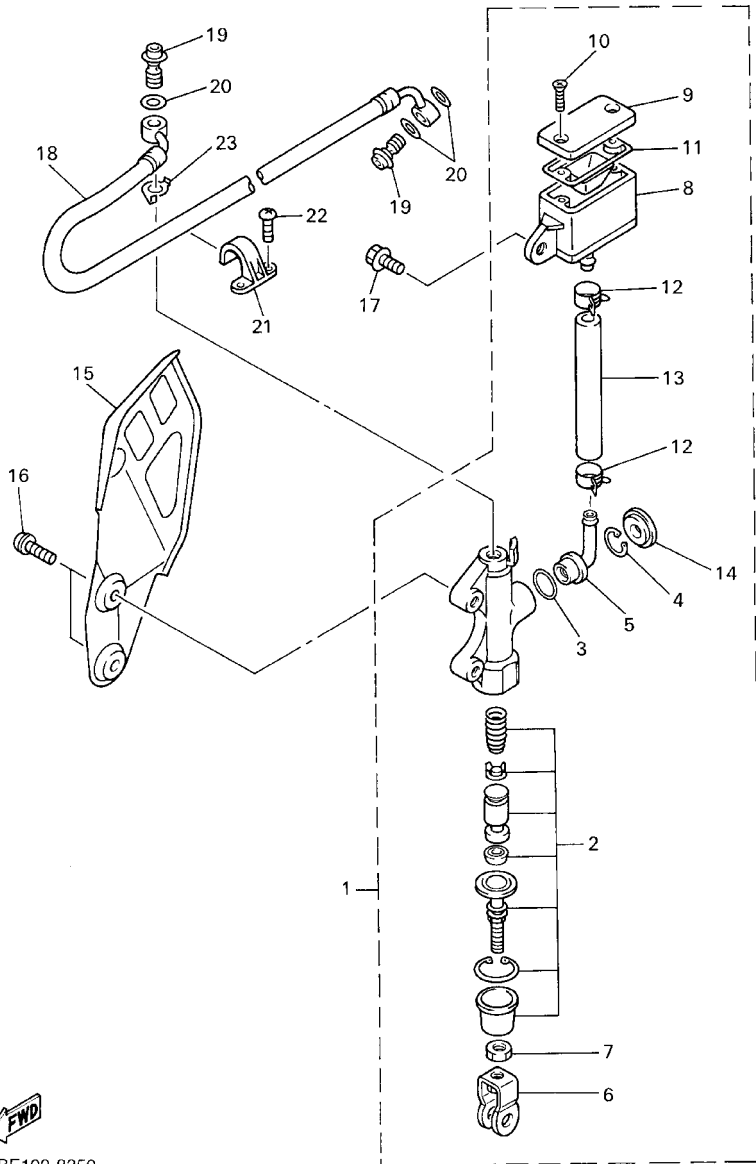

REF. NO.	PART NO.	DESCRIPTION	5GS5	5GS6	5GS7	5GS8	REMARKS
1	5JG-2583V-00	RR. MASTER CYLINDER ASSY.	1	1	1	1	
2	4SS-W0042-50	.CYLINDER KIT, MASTER	1	1	1	1	
3	93210-15620	.O-RING	1	1	1	1	
4	2VN-25866-00	.CIRCLIP	1	1	1	1	
5	4ML-2582A-50	.JOINT	1	1	1	1	
6	3SP-27222-00	.JOINT	1	1	1	1	
7	95301-08700	.NUT	2	2	2	2	
8	5BE-25894-00	.TANK, RESERVOIR	1	1	1	1	
9	5BE-25852-00	.CAP, RESERVOIR	1	1	1	1	
10	98706-04040	.SCREW, FLAT HEAD	2	2	2	2	
11	56A-25854-00	.DIAPHRAGM, RESERVOIR	1	1	1	1	
12	90467-12085	.CLIP	2	2	2	2	
13	5BE-25895-00	.HOSE, RESERVOIR	1	1	1	1	
14	3FV-2589A-00	.COVER, DUST	1	1	1	1	
15	5BE-2117M-00	COVER 2	1	1	1	1	
16	92014-06016	BOLT, BUTTON HEAD	2	2	2	2	
17	95027-06012	BOLT, FLANGE	1	1	1	1	
18	5DH-25873-00	HOSE, BRAKE 2	1	1	1	1	
19	90401-10172	BOLT, UNION	2	2	2	2	
20	90201-10118	WASHER, PLATE	3	3	3	3	
21	2VM-25876-00	HOLDER, BRAKE HOSE 2	2	2	2	2	
22	97780-50510	SCREW, TAPPING	4	4	4	4	
23	5BE-25844-00	WASHER, LOCK	1	1	1	1	



5BE100-8350

FIG. 36 GENERATOR

REF. NO.	PART NO.	DESCRIPTION	5GS5	5GS6	5GS7	5GS8	REMARKS
1	5GS-85560-50	BASE ASSY	1	1	1	1	
2	5BF-85550-00	ROTOR ASSY	1	1	1	1	
3	90149-06324	SCREW	3	3	3	3	
4	90179-10247	NUT	1	1	1	1	
5	90201-101J1	WASHER, PLATE	1	1	1	1	

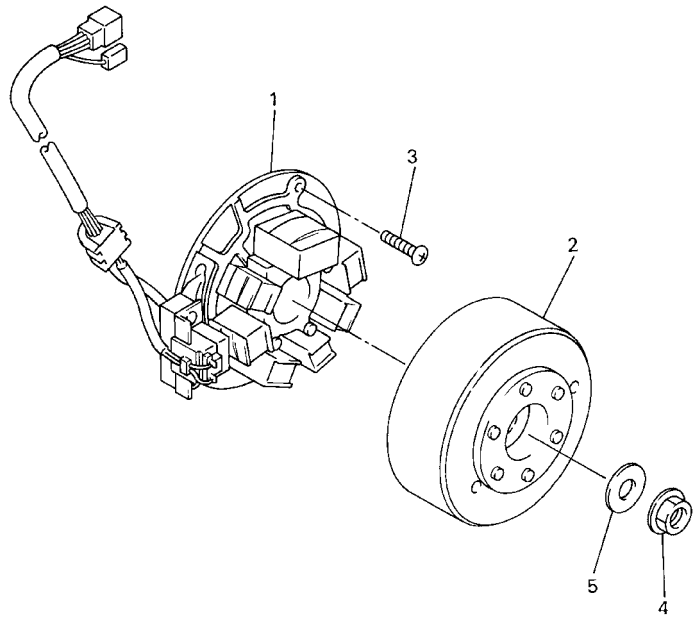

 5BF100-8360

FIG. 37 METER

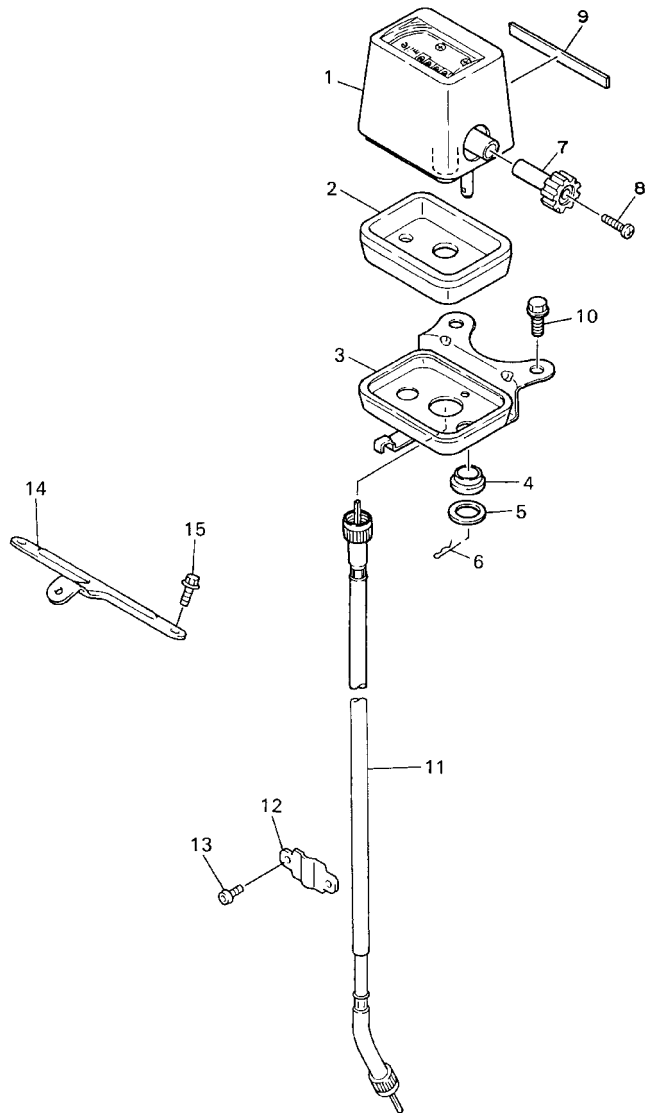

FWD
5BF100-8370

REF. NO.	PART NO.	DESCRIPTION	5GS5	5GS6	5GS7	5GS8	REMARKS
1	2HR-83505-G0	TRIP METER COMP.	1	1			MILE(FOR GBR)
	2HR-83505-F0	TRIP METER COMP.		1	1	1	KM
2	4V5-83513-00	DAMPER	1	1	1	1	
3	2HR-83519-01	BRACKET, METER	1	1	1	1	
4	1M1-83526-00	DAMPER 2	2	2	2	2	
5	90201-05033	WASHER, PLATE	2	2	2	2	
6	437-83525-00	CLIP	2	2	2	2	
7	11H-83578-00	KNOB, TRIP METER	1	1	1	1	
8	90157-02031	SCREW, PAN HEAD	1	1	1	1	
9	2HR-83592-00	DAMPER	1	1	1	1	
10	95027-06010	BOLT, FLANGE	2	2	2	2	
11	5BF-83550-00	SPEEDOMETER CABLE ASSY	1	1	1	1	
12	5BF-2317M-00	STAY 3	1	1	1	1	
13	92017-05008	BOLT, BUTTON HEAD	2	2	2	2	
14	5BF-84319-00	STAY, HEADLIGHT 2	1	1	1	1	
15	95027-06010	BOLT, FLANGE	2	2	2	2	

FIG. 38 HEADLIGHT

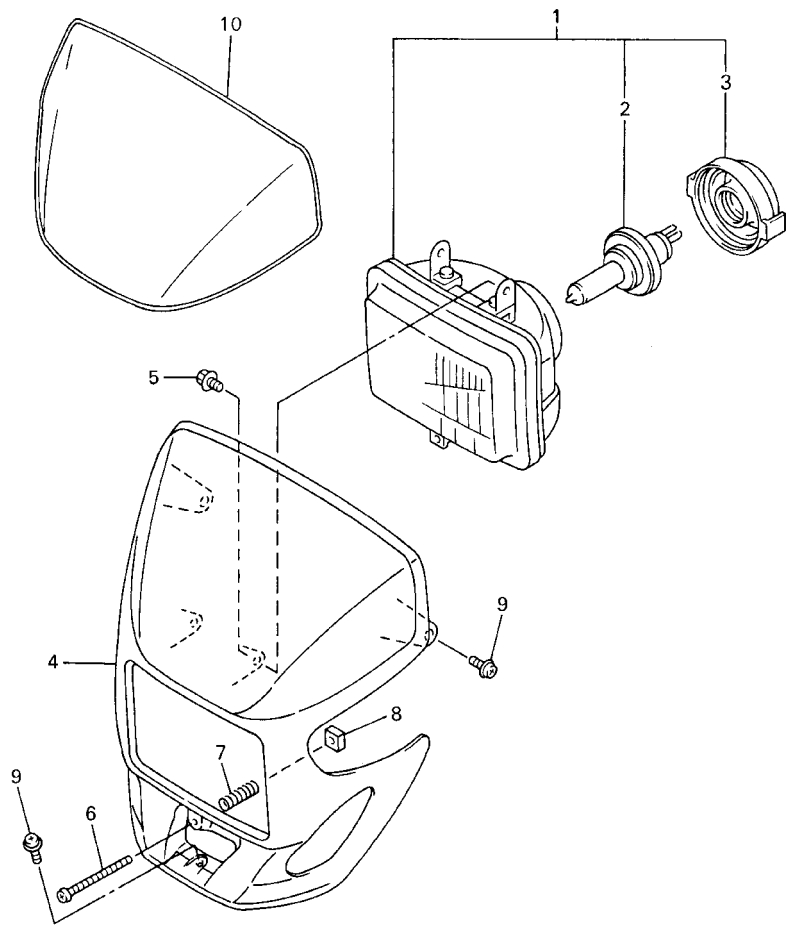

REF. NO.	PART NO.	DESCRIPTION	5GS5	5GS6	5GS7	5GS8	REMARKS
1	5BF-84310-00	HEADLIGHT UNIT ASSY	1	1	1	1	
2	8G9-84314-00	.BULB (12V-60/55W)	1	1	1	1	(H4)HALOGEN
3	5BF-84397-00	.COVER, SOCKET	1	1	1	1	
4	5BF-84330-00	BODY ASSY	1	1	1	1	
5	55U-84337-00	BOLT, SPECIAL	2	2	2	2	
6	5BF-8433E-00	SCREW, ADJUSTING	1	1	1	1	
7	5BF-84335-00	SPRING	1	1	1	1	
8	5BF-84334-00	NUT, ADJUSTING	1	1	1	1	
9	90159-06189	SCREW, WITH WASHER	3	3	3	3	
10	5BF-2339E-00	GRAPHIC 1	1	1	1	1	



5GS5100-0380

FIG. 39 TAILLIGHT

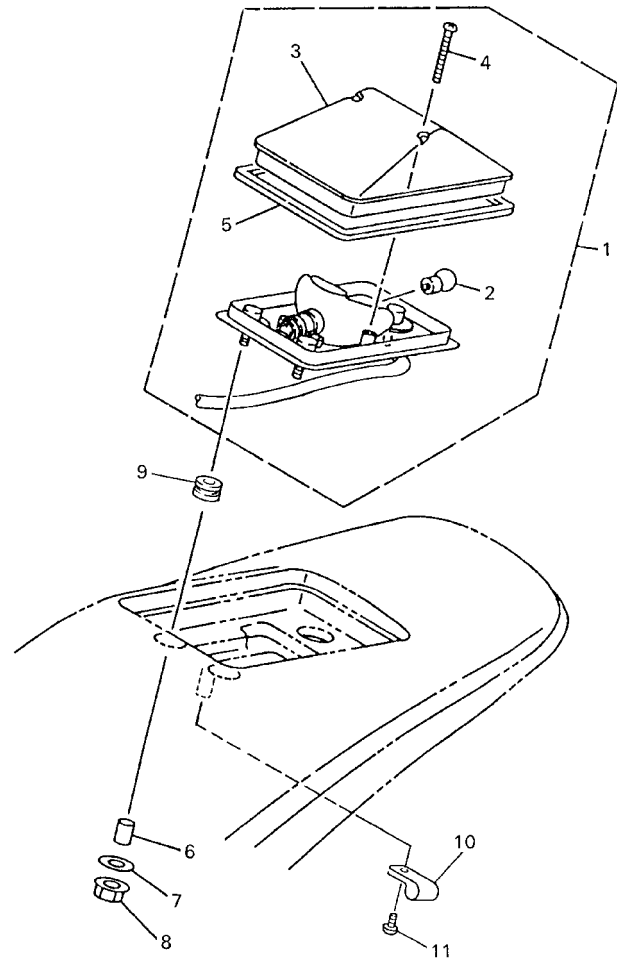

5BF100-8390

REF. NO.	PART NO.	DESCRIPTION	5GS5	5GS6	5GS7	5GS8	REMARKS
1	5BF-84710-00	TAILLIGHT UNIT ASSY	1	1	1	1	
2	36Y-84714-40	.BULB, TAILLIGHT (12V-21/5W)	1	1	1	1	
3	4GY-84733-00	.LENS, TAILLIGHT	1	1	1	1	
4	97706-40530	.SCREW, TAPPING	2	2	2	2	
5	4GY-84723-00	.GASKET, TAIL LENS	1	1	1	1	
6	90387-065L5	COLLAR	3	3	3	3	
7	90201-06057	WASHER, PLATE	3	3	3	3	
8	95707-06500	NUT, FLANGE	3	3	3	3	
9	90480-14102	GROMMET	3	3	3	3	
10	90461-11099	CLAMP	2	2	2	2	
11	97780-40010	SCREW, TAPPING	2	2	2	2	

FIG. 40 HANDLE SWITCH. LEVER

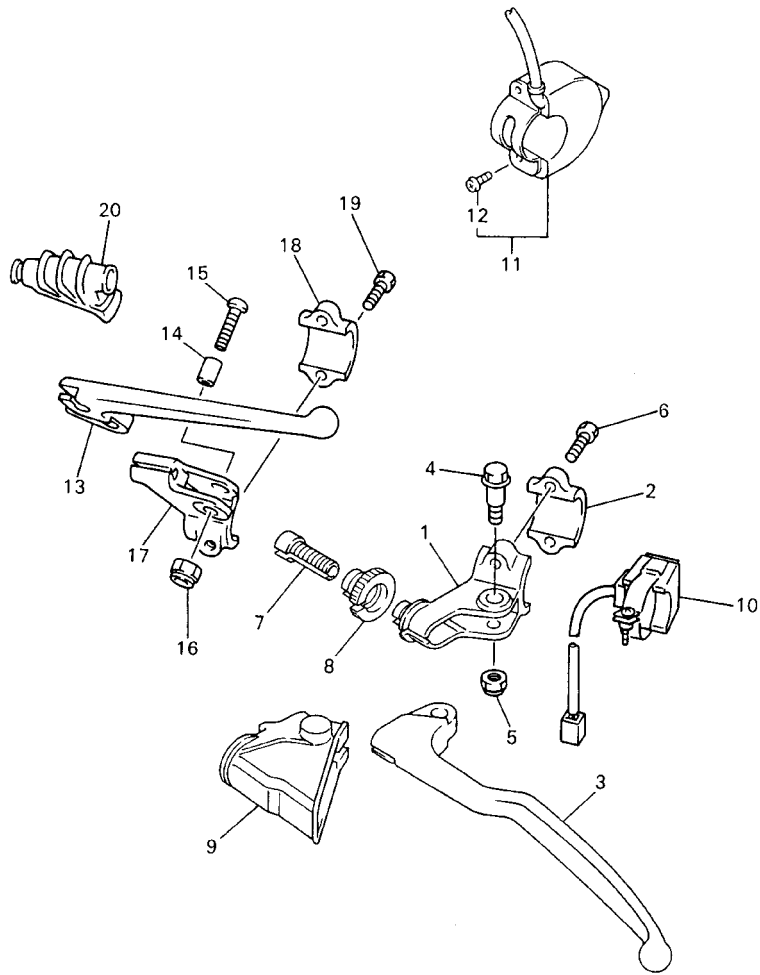

REF. NO.	PART NO.	DESCRIPTION	5GS5	5GS6	5GS7	5GS8	REMARKS
1	5HD-82911-00	HOLDER, LEVER 1	1	1	1	1	
2	38V-82913-00	HOLDER, LEVER LOWER 1	1	1	1	1	
3	5HD-83912-00	LEVER 1	1	1	1	1	
4	90109-06027	BOLT	1	1	1	1	
5	95607-06100	NUT, U	1	1	1	1	
6	97007-05016	BOLT	2	2	2	2	
7	5HD-26337-00	BOLT, ADJUSTING	1	1	1	1	
8	5HD-83951-00	BOLT, CABLE ADJUSTING	1	1	1	1	
9	5HD-26372-00	COVER, HANDLE LEVER 1	1	1	1	1	
10	23X-83976-00	SWITCH, HANDLE 1	1	1	1	1	
11	5BF-83976-00	SWITCH, HANDLE 1	1	1	1	1	
12	98507-04014	.SCREW, PAN HEAD	2	2	2	2	
13	583-83981-00	LEVER, DECOMPRESSION	1	1	1	1	
14	5BE-83913-00	COLLAR, LEVER 1	1	1	1	1	
15	98907-05020	SCREW, BIND	1	1	1	1	
16	95607-05100	NUT, U	1	1	1	1	
17	5BE-82912-00	HOLDER, LEVER UPPER 1	1	1	1	1	
18	38V-82913-00	HOLDER, LEVER LOWER 1	1	1	1	1	
19	97007-05016	BOLT	2	2	2	2	
20	583-26352-00	COVER, DECOMPRESSION CABLE	1	1	1	1	



5GS5100-0400

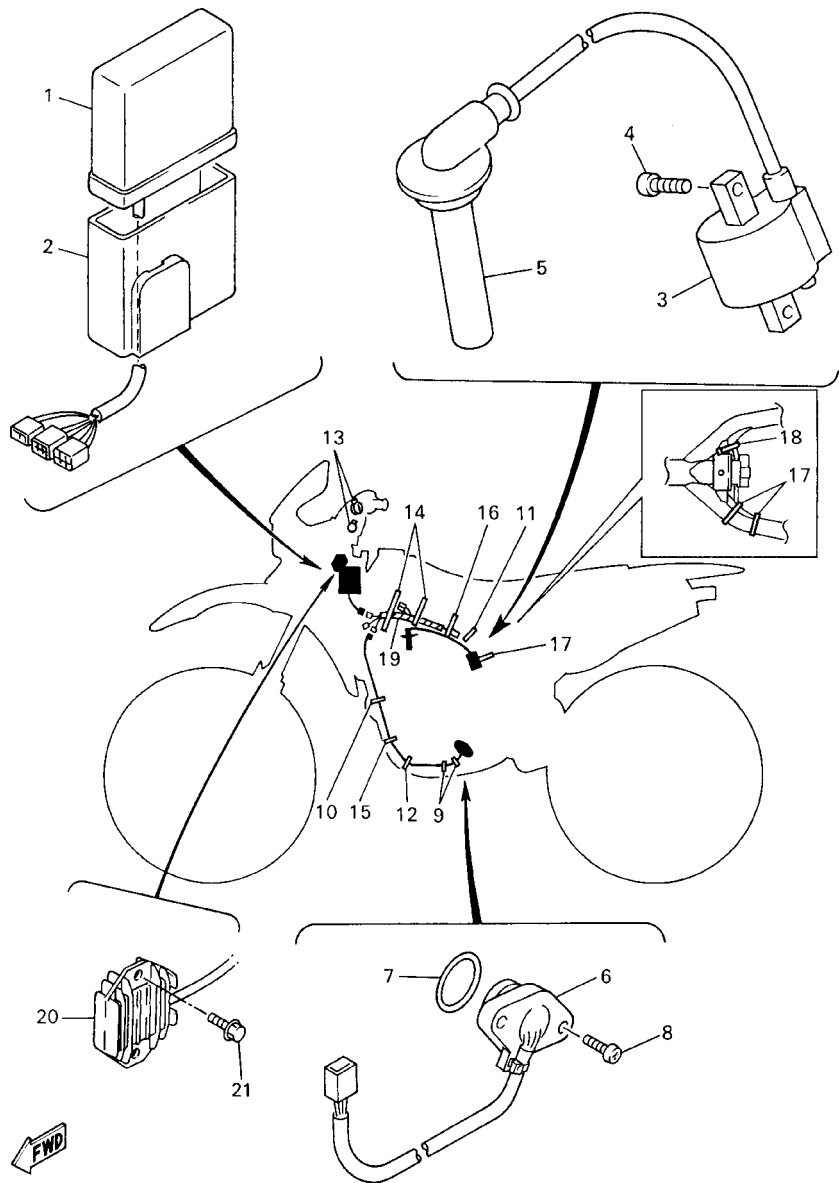

5GS5100-0410

FIG. 41 ELECTRICAL 1

REF. NO.	PART NO.	DESCRIPTION	5GS5	5GS6	5GS7	5GS8	REMARKS
1	5GS-85540-50	C.D.I. UNIT ASSY	1				
	5GS-85540-60	C.D.I. UNIT ASSY		1	1	1	
2	5BE-85546-00	BAND	1	1	1	1	
3	5BE-82310-00	IGNITION COIL ASSY	1	1	1	1	
4	91317-06016	BOLT	2	2	2	2	
5	5BE-82370-00	PLUG CAP ASSY	1	1	1	1	
6	5BE-82540-01	NEUTRAL SWITCH ASSY	1	1	1	1	
7	93210-21276	O-RING	1	1	1	1	
8	90154-05073	SCREW, BINDING	2	2	2	2	
9	90464-16061	CLAMP	2	2	2	2	
10	90464-13073	CLAMP	1	1	1	1	
11	90464-15195	CLAMP	1	1	1	1	
12	90460-15126	CLAMP, HOSE	1	1	1	1	
13	90464-13077	CLAMP	2	2	2	2	
14	90464-15152	CLAMP	2	2	2	2	
15	90464-13073	CLAMP	1	1	1	1	
16	90465-13275	CLAMP	1	1	1	1	
17	90464-15195	CLAMP	2	2	2	2	
18	90465-13152	CLAMP	1	1	1	1	
19	5GS-82509-50	WIRE, SUB LEAD	1				
	5GS-82509-60	WIRE, SUB LEAD		1	1	1	
20	5GS-81910-50	VOLTAGE REGULATOR ASSY	1	1	1	1	
21	95827-06020	BOLT, FLANGE	2	2	2	2	

FIG. 42 ALTERNATE (CHASSIS)

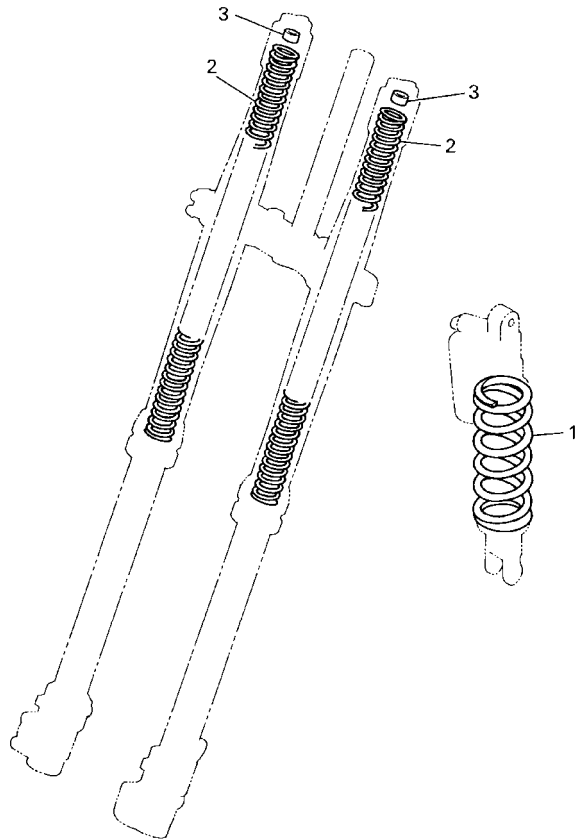

REF. NO.	PART NO.	DESCRIPTION	5GS5	5GS6	5GS7	5GS8	REMARKS
1	5DH-22212-70	SPRING (K=4.4)	1	1	1	1	AP
	5DH-22212-10	SPRING (K=4.6)	1	1	1	1	AP
	5DH-22212-20	SPRING (K=4.8)	1	1	1	1	AP
	5DH-22212-30	SPRING (K=5.0)	1	1	1	1	AP
	5DH-22212-40	SPRING (K=5.2)	1	1	1	1	AP
	5DH-22212-50	SPRING (K=5.4)	1	1	1	1	AP
	5DH-22212-60	SPRING (K=5.6)	1	1	1	1	AP
	5ET-22212-20	SPRING (K=APPROX.4.6)	1	1	1	1	AP
	5ET-22212-00	SPRING (K=APPROX.4.8)	1	1	1	1	AP
	5ET-22212-10	SPRING (K=APPROX.5.0)	1	1	1	1	AP
	5ET-22212-30	SPRING (K=APPROX.5.2)	1	1	1	1	AP
	5ET-22212-40	SPRING (K=APPROX.5.4)	1	1	1	1	AP
	5ET-22212-50	SPRING (K=APPROX.5.6)	1	1	1	1	AP
2	4SS-23141-10	SPRING, FRONT FORK (K=0.38)	2	2	2	2	AP
	4SS-23141-20	SPRING, FRONT FORK (K=0.39)	2	2	2	2	AP
	4SS-23141-30	SPRING, FRONT FORK (K=0.40)	2	2	2	2	AP
	4SS-23141-40	SPRING, FRONT FORK (K=0.41)	2	2	2	2	AP
	4SS-23141-50	SPRING, FRONT FORK (K=0.42)	2	2	2	2	AP
	4SS-23141-60	SPRING, FRONT FORK (K=0.43)	2	2	2	2	AP
	4SS-23141-70	SPRING, FRONT FORK (K=0.44)	2	2	2	2	AP
	5BE-23141-L0	SPRING, FRONT FORK (K=0.45)	2	2	2	2	AP
	5BE-23141-00	SPRING, FRONT FORK (K=0.46)	2	2	2	2	AP
	5GR-23141-00	SPRING, FRONT FORK (K=0.47)	2	2	2	2	AP
	5ET-23141-20	SPRING (K=APPROX.0.40)	2	2	2	2	AP
	5ET-23141-00	SPRING (K=APPROX.0.41)	2	2	2	2	AP
	5ET-23141-30	SPRING (K=APPROX.0.42)	2	2	2	2	AP
	5ET-23141-10	SPRING (K=APPROX.0.43)	2	2	2	2	AP



5BE100-8390

FIG. 42 ALTERNATE (CHASSIS)

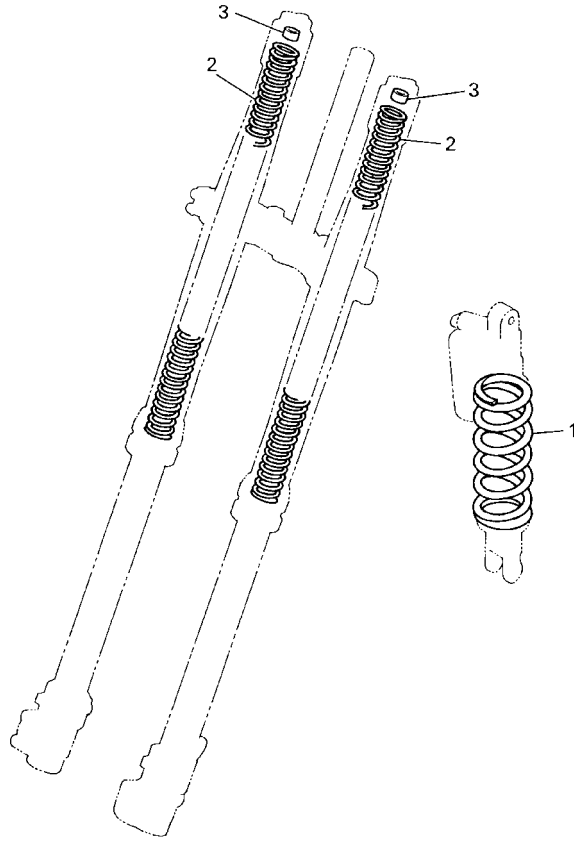

REF. NO.	PART NO.	DESCRIPTION	5GS5	5GS6	5GS7	5GS8	REMARKS
2	5ET-23141-40	SPRING (K=APPROX.0.44)	2	2	2	2	AP
3	4SS-23364-L0	COLLAR 2	2	2	2	2	UN

5BE100-8390

NUMERICAL INDEX

PART NO.	GRID NO.	PART NO.	GRID NO.	PART NO.	GRID NO.	PART NO.	GRID NO.	PART NO.	GRID NO.	PART NO.	GRID NO.
4SS-W0041-00	E - 8	3FV-12153-00	B - 6	5BE-12482-00	B - 9	5BF-1441A-10	B - 13	4FN-14934-00	C - 3	5GR-15601-00	C - 8
4SS-W0042-50	E - 10	3FV-12153-10	B - 6	5BE-12564-00	B - 8	5BE-1441E-00	B - 14	3TJ-1494F-10	C - 2	5BE-15620-02	C - 8
5DH-W0045-00	E - 3	3FV-12153-20	B - 6	5BE-12576-00	B - 9	5JG-14417-00	B - 14	3TJ-1494F-11	C - 2	3SP-15621-02	C - 8
5GR-W0046-00	E - 6	3LD-12168-A0	B - 5	5BE-12577-00	B - 9	5JG-14428-00	B - 13	3TJ-1494F-12	C - 2	5BE-15651-00	C - 8
3JD-W0047-00	E - 3	3LD-12168-F0	B - 5	5BE-12578-00	B - 9	5BF-1443E-00	B - 14	3TJ-1494F-13	C - 2	5GR-15664-00	C - 8
5ET-W0047-50	E - 6	3LD-12168-H1	B - 5	5BE-12579-01	B - 9	5BF-14437-00	B - 13	3TJ-1494F-14	C - 2	5BE-15668-00	C - 8
1UY-W0048-50	E - 3	3LD-12168-K1	B - 5	583-13113-00	C - 7	5BE-14449-00	C - 3	3TJ-1494F-15	C - 2	5BE-15674-00	C - 8
	E - 6	3LD-12168-M1	B - 5	5BE-13161-01	B - 12	4XM-14451-00	B - 13	5BE-14940-17	C - 3	5BE-15686-01	C - 8
4EW-W0057-00	E - 3	3LD-12168-R1	B - 5	5BE-13171-00	B - 12	5BF-14452-00	B - 13	5BE-14940-18	C - 3	5JG-16111-00	C - 9
5ET-W0057-50	E - 6	3LD-12168-U1	B - 5	5BE-13300-00	B - 10	5JG-14453-00	B - 13	5BE-14940-19	C - 3	5BE-16150-00	C - 9
4SS-W2587-01	E - 8	3LD-12168-W1	B - 5	1HX-13310-00	B - 10	5BF-14457-00	B - 13	5GS-14940-00	C - 4	2JN-16154-00	C - 9
5BE-11102-30	B - 2	3LD-12168-Y1	B - 5	5BE-13341-00	B - 10	5BE-14458-00	B - 13	3TJ-14943-47	C - 2	5BE-16321-00	C - 9
4KG-1111G-00	B - 2	3LD-12168-00	B - 5	5BE-13342-00	B - 10	3JD-14459-01	B - 13	4MX-14943-38	C - 2	360-16325-00	C - 9
5BE-11133-10	B - 2	3LD-12168-20	B - 5	5BE-13411-00	B - 10	3JD-14477-00	B - 13	4MX-14943-39	C - 2	5BE-16331-00	C - 9
5BE-11134-10	B - 2	3LD-12168-40	B - 5	5BE-13412-00	B - 10	5BF-14493-00	B - 13	4MX-14943-40	C - 2	3YF-16351-00	C - 9
5BE-11166-00	B - 2	3LD-12168-60	B - 5	5BE-13416-00	B - 10	5JG-14521-00	B - 15	4MX-14943-41	C - 2	5BE-16356-00	C - 9
371-11167-01	B - 2	3LD-12168-80	B - 5	1UY-13440-02	B - 12	5JG-14522-00	B - 15	4MX-14943-42	C - 2	5BE-16357-00	C - 9
5BE-11167-00	B - 2	3LD-12169-E0	B - 6	5BE-13447-00	B - 12	5JG-14531-00	C - 4	4MX-14943-89	C - 2	2JN-16371-00	C - 9
5GR-11181-00	B - 2	3LD-12169-G0	B - 6	5BE-13464-00	B - 10	3TJ-14536-40	C - 3	4MX-14943-90	C - 2	5BE-16381-00	C - 9
5BE-11191-00	B - 2	3LD-12169-J0	B - 6	5BE-13465-00	B - 10	5JG-14546-00	B - 15	4MX-14943-91	C - 2	4JT-16384-00	C - 9
5BE-11193-10	B - 3	3LD-12169-L0	B - 6	5JG-13597-00	B - 13	676-14548-00	C - 3	4MX-14943-92	C - 2	5BF-17121-00	C - 10
5BE-11311-10	B - 3	3LD-12169-N0	B - 6	5GS-14101-50	B - 15	4YR-14557-00	C - 3	4MX-14943-93	C - 2	5BF-17131-10	C - 10
5BE-11351-00	B - 3	3LD-12169-T0	B - 6	5GS-14101-60	B - 15	4FN-14561-00	B - 13	7A9-14943-17	C - 2	5BF-17141-10	C - 10
5JG-11387-00	B - 3	3LD-12169-11	B - 5	3TJ-14105-40	C - 3	4MX-14561-00	C - 3	5JG-14947-00	C - 2	5BF-17151-00	C - 10
5GS-11400-00	B - 4	3LD-12169-31	B - 6	5BE-14107-00	C - 3	6H4-14561-00	C - 3	4MX-14948-02	C - 2	5BF-17211-00	C - 10
5JG-11412-00	B - 4	3LD-12169-50	B - 6	4MX-14115-00	C - 3	5BE-14562-00	C - 3	4MX-14948-03	C - 2	5BF-17221-00	C - 10
5JG-11422-00	B - 4	3LD-12169-70	B - 6	3TJ-14137-40	C - 4	5JG-14565-00	C - 4	4MX-14948-04	C - 2	5BF-17231-00	C - 10
5BE-11454-00	B - 4	3LD-12169-90	B - 6	5BE-14146-00	C - 4	5GS-14591-00	C - 4	4MX-14948-05	C - 2	5BF-17241-00	C - 10
5BE-11455-00	B - 4	5BF-12170-00	B - 7	5JG-14146-00	C - 4	5BE-14611-00	C - 5	4MX-14948-06	C - 2	5BF-17251-00	C - 10
5BE-11531-00	B - 4	5BF-12180-00	B - 7	3TJ-14159-40	B - 15	3VD-14613-00	C - 5	5JG-14951-00	B - 15	5BF-17411-00	C - 10
5BE-11536-00	B - 4	5BE-12210-00	B - 7	5JG-14171-00	C - 3	5BE-14628-00	C - 5	5GS-14958-00	C - 4	5BE-17421-00	C - 10
5BE-11603-00	B - 4	4FM-12213-00	B - 7	5JG-14197-00	C - 4	5BF-14710-00	C - 5	5JG-14959-00	B - 15	5BE-17466-10	C - 6
5GR-11631-00	B - 4	5BE-12241-00	B - 7	5JG-14197-10	C - 4	5BF-14710-10	C - 5	5JG-14984-00	C - 3	4L0-17471-00	C - 6
5GR-11633-01	B - 4	5BE-12251-10	B - 7	4YR-14216-00	C - 3	3GW-14714-00	C - 5	4SR-14985-00	C - 3	5GR-17471-00	C - 11
5BE-11651-10	B - 4	5BE-12252-00	B - 7	5BE-14216-00	C - 3	4BD-14766-00	C - 5	5JG-14987-00	C - 4	3XK-18101-02	C - 13
5BE-11681-00	B - 4	5BE-12280-10	B - 7	5JG-14264-00	C - 2	5BE-14788-00	C - 5	4FN-14997-00	B - 15	5BE-18110-00	C - 13
5BE-12111-10	B - 5	5BE-12283-00	B - 7	3TJ-14267-40	B - 15	5GS-14916-RM	B - 15	5BE-15150-02	C - 6	3XK-18122-00	C - 13
5BE-12112-10	B - 5	5BE-12292-00	B - 7	5JG-14275-00	B - 15	5GS-14916-RN	B - 15	5BE-15362-00	C - 15	3XK-18140-00	C - 12
5GS-12113-00	B - 5	5BF-1240A-10	B - 9	3TJ-14293-40	C - 3	5GS-14916-RP	B - 15	4JT-15381-01	C - 6	5BE-18172-00	C - 13
5GS-12114-00	B - 5	5JG-1240A-00	B - 9	5JG-14293-00	B - 13	5GS-14916-RR	B - 15	5BE-15383-00	C - 6	3XJ-18173-00	C - 13
4GY-12117-00	B - 5	5BE-12422-10	B - 8	3TJ-14325-40	C - 3	5GS-14916-RS	B - 15	5BE-15411-00	C - 7	3XJ-18178-00	C - 13
5BE-12117-00	B - 5	5BE-12439-00	B - 8	5JG-14346-00	C - 4	5GS-14916-RT	B - 15	5JG-15415-00	C - 7	3XJ-18182-00	C - 13
1AA-12118-00	B - 5	5DJ-12451-00	B - 8	5JG-14371-00	C - 3	5GS-14916-RU	B - 15	5BE-15421-00	C - 6	3XJ-18184-00	C - 13
1WG-12118-00	B - 5	5GR-12458-00	B - 8	5JG-14379-00	C - 3	5GS-14916-RV	B - 15	5JG-15431-00	C - 7	4EW-18185-00	C - 13
33M-12119-00	B - 5	5BF-12461-10	B - 9	5JG-14388-00	B - 15	5GS-14916-R1	B - 15	5BE-15441-00	C - 6	5BE-18501-00	C - 12
4SV-12119-00	B - 5	5JG-12461-00	B - 9	5JG-1440F-00	B - 13	5JG-14922-00	C - 3	5BE-15451-00	C - 7	5BE-18502-10	C - 12
5BE-12121-10	B - 5	5HD-12462-00	B - 9	5JG-14401-00	B - 13	3TJ-14933-40	C - 3	5JG-15453-00	C - 7	5BE-18503-00	C - 12
3GM-12126-00	B - 5	5BE-12481-10	B - 9	5BE-1441A-00	B - 13	5GS-14933-00	C - 4	5BE-15462-00	C - 7	5BE-18541-00	C - 12

NUMERICAL INDEX

PART NO.	GRID NO.	PART NO.	GRID NO.	PART NO.	GRID NO.	PART NO.	GRID NO.	PART NO.	GRID NO.	PART NO.	GRID NO.
4BA-18542-00	C - 12	5GS-22201-70	D - 7	5ET-23125-L0	D - 11	5GS-23170-60	D - 11	5BE-25181-00	E - 2	5BE-25895-00	E - 10
5DH-18562-00	C - 6	5GS-22201-80	D - 7	5HD-23136-L0	D - 10	5ET-23171-L0	D - 10	5DH-25183-00	E - 2	5DH-25916-00	E - 3
5GS-21101-50-PO	C - 14	5GS-22201-90	D - 7	5DH-2314E-00	E - 3		D - 11	5BF-25190-01	E - 2		E - 6
5BE-2117M-00	E - 10	5GS-22210-50	D - 7	5DH-2314F-L0	D - 11	5DH-23183-00	D - 7	5GS-25304-00	E - 4	5DH-25919-00	E - 3
5GS-21190-50-PO	C - 14	5GS-22210-60	D - 7	4SS-2314G-L0	D - 11	509-23184-L0	D - 7	5ET-25311-00	E - 4	5DH-25919-50	E - 6
5HD-2135F-00	D - 6	5GS-22210-70	D - 7	5DH-2314H-00	D - 12	5DH-23195-L0	D - 10	5ET-25317-00	E - 4	8CR-25924-00	E - 6
5BE-21417-00	C - 15	5GS-22210-80	D - 7	5BF-2314J-00	D - 12		D - 11	4XM-25364-00	E - 4	5DH-25933-00	E - 3
5BE-21425-01	C - 14	5GS-22210-90	D - 7	4SR-2314I-L0	D - 10	4EW-2331E-L1	D - 12	5ET-25367-00	E - 5	4XM-26111-00	E - 7
5GR-21425-01	C - 14	5DH-22212-10	F - 3		D - 11	5HC-2331E-00	D - 12	5HC-2331E-00	E - 8	5BE-26240-00	E - 7
5GS-21458-50	E - 9	5DH-22212-20	D - 7	4SS-23141-10	F - 3	5BF-23340-L0	D - 11	5ET-25381-00	E - 5	4GY-26241-00	E - 7
5BE-2147A-00	C - 15		F - 3	4SS-23141-20	F - 3	5GS-23340-50	D - 11	5ET-25383-00	E - 4	4GY-26242-00	E - 7
5BE-21471-00	C - 15	5DH-22212-30	D - 7	4SS-23141-30	F - 3	4SS-23346-L0	D - 11	5ET-25388-00	E - 5	3Y1-26249-00	E - 7
5HD-21511-00	D - 2		F - 3	4SS-23141-40	F - 3	3SP-23356-L0	D - 12	5ET-25389-00	E - 5	5BE-26281-00	E - 7
3FY-21575-01	D - 3	5DH-22212-40	F - 3	4SS-23141-50	F - 3	4SS-23364-L0	F - 4	2J5-25394-01	E - 2	5BE-26282-00	E - 7
5BF-21611-00	D - 2	5DH-22212-50	F - 3	4SS-23141-60	F - 3	4DA-23389-00	D - 9	5JE-25394-00	E - 4	5JG-26302-00	E - 7
5GS-2163G-00	D - 2	5DH-22212-60	F - 3	4SS-23141-70	F - 3	4GY-23389-00	D - 9	5GS-25448-50	E - 4	5JG-26335-00	E - 7
5BE-21642-00	D - 2	5DH-22212-70	F - 3	5BE-23141-L0	F - 3	5BF-2339E-00	E - 13	5GS-25450-50	E - 4	5HD-26337-00	E - 15
5BF-21711-00	D - 3	5ET-22212-00	F - 3	5BE-23141-00	F - 3	5HD-23393-L0	D - 10	5GS-25452-50	E - 4	5HD-26342-00	E - 7
5BF-2172A-10	D - 3	5ET-22212-10	F - 3	5ET-23141-00	F - 3		D - 11	5DH-25718-01	E - 6	583-26352-00	E - 15
5JG-2172A-00	D - 3	5ET-22212-20	F - 3	5ET-23141-10	F - 3	4EW-23416-00	D - 9	5DH-2580T-00	E - 3	5HD-26372-00	E - 15
5BF-21721-00	D - 3	5ET-22212-30	F - 3	5ET-23141-20	F - 3	5GS-23435-50	D - 9	5GR-2580W-00	E - 6	5JG-26372-00	E - 7
5GS-2173E-50	D - 3	5ET-22212-40	F - 3	5ET-23141-30	F - 3	3SP-23441-00	D - 9	4ML-2582A-50	E - 10	4XM-27200-00	E - 9
5JG-2173E-00	D - 3	5ET-22212-50	F - 3	5ET-23141-40	F - 4	5GS-24110-00	D - 13	4XM-2582T-00	E - 3	5JG-27217-00	E - 9
5GS-2173F-50	D - 3	3SP-22213-00	D - 7	5GR-23141-L0	D - 10	5JG-24110-00	D - 13	5DH-2582W-00	E - 6	3SP-27222-00	E - 10
5JG-2173F-00	D - 3	5DH-22214-00	D - 7		D - 11	4EW-2412F-00	D - 13	5DH-25827-50	E - 6	5BF-27311-00	E - 9
5BE-21731-10	D - 3	5DH-22224-00	D - 7	5GR-23141-00	F - 3	24X-24144-00	D - 13	5DH-25828-50	E - 6	5GS-27315-50	E - 9
5JG-21731-00	D - 3	4JX-22226-00	D - 7	5DH-23142-L0	D - 10	3SP-24173-00	D - 13	4SS-2583G-00	E - 8	5ET-27411-00	E - 9
5BF-2174A-00	D - 3	3SP-22234-00	D - 7		D - 11	22W-24181-00	C - 5	5JG-2583V-00	E - 10	5ET-27421-00	E - 9
5BE-21741-10	D - 3	4EW-22253-00	D - 7	5HD-23144-L0	D - 10	3GD-24181-00	B - 9	4SS-25833-00	E - 8	4GY-27491-00	E - 6
5JG-21741-00	D - 3	5DH-22253-00	D - 7		D - 11	4SS-24181-00	D - 13	5BE-25844-00	E - 10	5BE-2814F-00	C - 15
3JD-21748-00	D - 2	5ET-22355-00	D - 5	5ET-23145-L0	D - 10	5BE-24182-00	D - 13	4SS-25852-00	E - 8	5ET-28166-00	C - 15
5BE-21756-00	C - 14	3V6-22358-00	D - 14		D - 11	3JD-24186-00	D - 13	5BE-25852-00	E - 10	4GY-2831V-00	D - 9
5BF-21823-00	D - 4	4EW-22474-00	D - 7	4SS-23146-L0	D - 10	5GS-24240-50	D - 14	4SS-25854-00	E - 8	4GY-2832V-00	D - 9
5GS-21871-00	D - 3	3JE-22475-00	D - 7		D - 11	5JG-24240-00	D - 14	56A-25854-00	E - 10	5GS-81910-50	F - 2
26H-21874-00	D - 4	5GR-22898-50	E - 6	5DH-23149-L0	D - 10	3XJ-24380-00	D - 13	2VN-25866-00	E - 10	5BE-82310-00	F - 2
26H-21875-00	D - 3	5GS-23102-50	D - 10		D - 11	2GU-24500-01	D - 13	3YX-25866-10	E - 8	5BE-82370-00	F - 2
5CU-22110-00	D - 5	5GS-23102-60	D - 10	4SS-23153-L0	D - 10	4X8-24512-00	D - 13	4SS-25866-00	E - 8	5GS-82509-50	F - 2
4XM-22128-00	D - 5	5GS-23103-50	D - 10		D - 11	3AJ-24523-00	D - 13	3YK-25867-00	E - 8	5GS-82509-60	F - 2
5DH-22141-00	D - 5	5GS-23103-60	D - 10	4SS-23158-L0	D - 10	3AJ-24534-00	D - 13	4SS-25868-00	E - 8	5BE-82540-01	F - 2
5JG-22151-00	D - 5	5BF-23110-L0	D - 11		D - 11	1UY-24610-00	D - 13	5GS-25872-00	E - 8	5HD-82911-00	E - 15
5JG-22156-00	D - 5	5HD-23111-L0	D - 10	5GS-2316A-50	D - 10	5GR-24710-10	D - 15	5DH-25873-00	E - 10	5BE-82912-00	E - 15
5ET-2217A-00	D - 5		D - 11		D - 11	5GS-24710-00	D - 15	5DH-25875-00	E - 3	38V-82913-00	E - 15
5DH-2217F-01	D - 6	5DH-23118-L0	D - 10	5GS-2316A-60	D - 10	5BE-24728-00	D - 15	2VM-25876-00	E - 10	2HR-83505-F0	E - 12
3JD-22178-10	C - 14		D - 11		D - 11	5GR-24731-10	D - 15	4SS-25880-00	E - 8	2HR-83505-G0	E - 12
4EW-22178-00	C - 14	3JD-2312G-L0	D - 10	5BF-2317M-00	E - 12	5GS-24731-00	D - 15	4SS-25889-00	E - 8	4V5-83513-00	E - 12
4XM-22199-00	D - 5		D - 11	5GS-23170-50	D - 10	4DA-25104-00	E - 2	3FV-2589A-00	E - 10	2HR-83519-01	E - 12
5GS-22201-50	D - 7	5DH-23120-L0	D - 10		D - 11	5BF-25111-01	E - 2	4SS-2589F-00	E - 8	437-83525-00	E - 12
5GS-22201-60	D - 7	5ET-23125-L0	D - 10	5GS-23170-60	D - 10	5DH-25117-00	E - 2	5BE-25894-00	E - 10	1M1-83526-00	E - 12

NUMERICAL INDEX

PART NO.	GRID NO.	PART NO.	GRID NO.	PART NO.	GRID NO.	PART NO.	GRID NO.	PART NO.	GRID NO.	PART NO.	GRID NO.
5BF-83550-00	E - 12	90105-106A3	B - 2	90183-06069	D - 3	90240-08120	E - 9	90460-15126	F - 2	91317-05014	B - 13
11H-83578-00	E - 12	90105-10733	C - 14	90185-08169	C - 14	90240-10142	E - 9	90460-61162	B - 13	91317-06014	E - 8
2HR-83592-00	E - 12	90109-06027	E - 15		E - 4	90267-32070	B - 13	90461-10136	C - 6	91317-06016	F - 2
5HD-83912-00	E - 15	90109-063F8	C - 12	90185-14112	D - 6	90280-03017	B - 4	90461-11099	E - 14	91317-06025	B - 10
4SS-83913-00	E - 8	90109-06418	B - 7	90185-16127	D - 5	90282-05058	B - 4	90462-10241	C - 7	91317-06040	C - 6
5BE-83913-00	E - 15	90109-065G2	B - 12	90185-20168	E - 5	90338-16148	D - 5	90464-13073	D - 4	91317-06050	C - 6
4SS-83922-01	E - 8	90109-065G4	E - 6	90201-03313	B - 14	90340-12059	C - 6		F - 2	91317-06060	C - 6
5HD-83951-00	E - 15	90109-066F0	B - 2	90201-05033	E - 12	90340-12112	B - 2	90464-13077	D - 4	91317-06075	C - 6
23X-83976-00	E - 15	90109-081G1	E - 4	90201-06057	E - 14	90340-14128	C - 7		F - 2	91317-06020	C - 5
5BF-83976-00	E - 15	90109-142F4	D - 6	90201-06071	B - 9	90340-32123	C - 7	90464-15152	F - 2	91401-20012	E - 9
583-83981-00	E - 15	90109-147F2	D - 6	90201-06557	D - 2	90387-06004	B - 9	90464-15195	F - 2	91401-25015	E - 9
5BF-84310-00	E - 13	90110-08096	C - 14	90201-08089	E - 9	90387-06009	D - 2	90464-16039	D - 4	91808-16023	B - 2
8G9-84314-00	E - 13	90119-05071	D - 9	90201-08326	E - 4	90387-0614M	B - 9	90464-16061	F - 2	91812-16001	C - 7
5BF-84319-00	E - 12	90119-06060	D - 4	90201-08410	C - 3	90387-065L5	E - 14	90465-13152	F - 2	92014-06016	E - 10
5BF-8433E-00	E - 13	90119-06096	D - 2	90201-08512	B - 8	90387-0701A	D - 2	90465-13275	F - 2	92017-05008	E - 12
5BF-84330-00	E - 13	90119-06163	D - 2	90201-086P8	C - 14	90387-086N4	C - 14	90465-16258	E - 8	92017-08055	C - 14
5BF-84334-00	E - 13	90119-06214	D - 13	90201-087A9	C - 8	90387-1003G	E - 9	90467-08017	D - 4	92907-06100	D - 15
5BF-84335-00	E - 13	90119-08238	D - 3	90201-101A4	B - 2	90387-124F4	C - 13	90467-10008	D - 13	92907-06600	B - 7
55U-84337-00	E - 13	90122-06035	B - 13	90201-101J1	E - 11	90387-164N2	D - 5	90467-11106	B - 2	92907-08200	E - 3
5BF-84397-00	E - 13	90146-06014	B - 13	90201-101I8	E - 10	90387-164N3	D - 5	90467-12085	E - 10	92990-10200	E - 9
5BF-84710-00	E - 14	90149-06011	D - 13		E - 8	90387-167Y9	D - 5	90467-14015	B - 3	93101-14164	C - 7
36Y-84714-40	E - 14	90149-06250	B - 4	90201-101I9	E - 9	90387-1712Y	C - 6	90467-17089	B - 14	93102-12106	B - 8
4GY-84723-00	E - 14	90149-06324	E - 11	90201-112U6	D - 8	90387-1714R	D - 5	90468-16191	E - 9		C - 13
4GY-84733-00	E - 14	90149-06326	C - 6		E - 9	90387-1714S	D - 5	90480-14102	E - 14	93102-12224	B - 7
5GS-85540-50	F - 2	90149-06327	E - 3	90201-12166	B - 10	90387-2113G	C - 10	90480-14323	D - 2		C - 9
5GS-85540-60	F - 2	90151-04048	D - 5	90201-125L6	C - 9	90387-225N2	E - 7	90480-15528	B - 9	93102-20108	C - 8
5BE-85546-00	F - 2	90151-06002	C - 6	90201-14740	D - 6	90387-2513F	C - 10	90480-17218	C - 15	93102-26468	E - 2
5BF-85550-00	E - 11	90152-06010	C - 8	90201-15701	C - 7	90401-08038	B - 12	90480-18549	D - 13	93102-32480	C - 10
5GS-85560-50	E - 11	90154-05073	F - 2	90201-162H4	C - 8	90401-10159	B - 12	90501-043E0	C - 7	93106-22019	D - 5
5JG-85885-00	C - 3	90157-02031	E - 12	90201-164H4	D - 5	90401-10172	E - 10	90501-052G5	C - 13	93106-30044	E - 4
9Y581-76113	E - 5	90159-06078	D - 3		D - 6		E - 8	90501-06022	C - 12	93106-30045	E - 4
90101-06001	C - 8	90159-06092	C - 9	90201-167P7	C - 8	90430-06014	B - 7	90501-13720	C - 8	93109-11073	B - 8
90101-06664	C - 13	90159-06182	D - 3	90201-20276	C - 8		B - 8	90501-16107	C - 8	93109-20076	D - 5
90101-08777	E - 5	90159-06189	E - 13	90201-203U1	E - 5	90430-08119	B - 12	90501-23141	C - 9		D - 6
90101-10738	E - 9	90170-14171	B - 4	90201-20685	C - 8		C - 14	90506-16500	E - 9	93109-28043	D - 5
90105-05361	D - 9	90201-20327	C - 9	90201-247L2	D - 9	90430-10188	B - 12	90506-35473	E - 9	93210-07003	B - 12
90105-065A1	C - 7	90170-24373	D - 9	90201-253K0	C - 10	90430-12213	C - 6	90508-142B5	C - 9	93210-07135	B - 12
90105-06553	C - 11	90179-06500	B - 3	90201-286K9	D - 9	90430-18130	C - 14	90508-162B2	B - 7	93210-09008	B - 12
	C - 6	90179-06568	D - 5	90202-05193	D - 13	90445-09100	D - 13	90508-26561	C - 12	93210-10197	B - 10
	D - 2	90179-08270	B - 3	90202-08045	B - 15	90445-09220	D - 13	90508-282B8	E - 9		C - 6
90105-06690	D - 2	90179-08299	E - 5	90206-06090	C - 5	90445-11002	D - 13	90508-282B9	E - 9	93210-11073	E - 9
90105-067A6	B - 2	90179-10247	E - 11	90209-06096	B - 13	90445-112K0	B - 2	90508-291A8	C - 13	93210-12759	B - 12
90105-08099	C - 14	90179-16672	E - 2	90209-21332	C - 10	90445-114K9	D - 13	90508-30743	C - 8	93210-14369	C - 7
90105-08659	E - 3	90179-20001	C - 11	90209-26348	C - 10	90450-22017	B - 10	91A20-05130	D - 4	93210-15620	E - 10
90105-08752	C - 8		C - 9	90215-14204	B - 4	90450-25037	B - 9	91A21-05105	D - 4	93210-16500	B - 9
90105-10323	D - 7	90179-28650	D - 9	90215-20231	C - 9	90450-28014	B - 9	91314-06030	B - 10	93210-19123	C - 15
90105-104A7	B - 2	90183-06023	B - 14	90215-21001	C - 11	90450-57092	B - 13	91316-04008	B - 15	93210-19216	C - 8
90105-105A2	D - 8		D - 2		C - 9	90450-59091	B - 13	91316-04012	B - 15	93210-19758	B - 8

NUMERICAL INDEX

PART NO.	GRID NO.	PART NO.	GRID NO.	PART NO.	GRID NO.	PART NO.	GRID NO.	PART NO.	GRID NO.	PART NO.	GRID NO.
93210-21276	F - 2	94213-18232	E - 4	95607-05100	B - 13	99009-20400	C - 8				
93210-22298	C - 10	94227-21101	E - 2		E - 15	99009-22500	C - 7				
93210-32172	C - 7	94309-18146	E - 4	95607-06100	E - 15	99009-45500	E - 4				
93210-50553	B - 12	94309-21161	E - 2	95607-10200	C - 14	99241-00080	D - 2				
93300-60804	C - 14	94330-21084	E - 2		D - 7	99244-00200	D - 6				
93306-00105	B - 8	94340-18086	E - 4	95617-06635	B - 2	99530-08012	B - 10				
93306-00426	C - 10	94416-21613	E - 2	95617-08620	B - 2	99530-08016	C - 7				
93306-00431	C - 10	94421-18610	E - 4	95617-08635	B - 2	99530-10114	B - 10				
93306-07202	E - 4	94591-50120	B - 7	95617-10100	E - 9		C - 6				
93306-20335	B - 4	94681-76001	E - 5	95617-14100	D - 6	99530-10116	C - 6				
93306-20532	C - 10	94701-00329	B - 2	95707-06500	E - 14	99530-14016	C - 6				
93306-20593	C - 10	94701-00330	B - 2		B - 2						
93306-27205	E - 4	94703-00329	B - 2		C - 14						
93306-30633	B - 4	94703-00330	B - 2	95804-06010	C - 5						
93306-90403	E - 2	95021-08040	D - 11	95804-06016	C - 5						
93306-90501	C - 12	95024-06020	B - 11	95817-08014	C - 5						
93310-634B0	B - 4	95027-06010	C - 9	95817-10050	C - 14						
93311-62574	B - 4		D - 5	95817-10160	C - 14						
93315-11206	C - 9		E - 12	95827-06010	B - 9						
93315-32056	D - 5	95027-06012	B - 12	95827-06012	E - 3						
	D - 6		B - 14	95827-06014	B - 7						
93317-22262	D - 5		B - 9	95827-06016	D - 3						
93332-00068	D - 9		E - 10	95827-06020	F - 2						
93332-00081	D - 9		E - 6	95827-08012	C - 14						
93340-21505	C - 9	95027-06016	D - 13	95827-08016	C - 14						
93342-22217	D - 5		E - 6		C - 15						
93410-20038	C - 8	95027-06020	B - 12	97007-05016	E - 15						
93420-18082	B - 4		C - 13	97007-06012	D - 15						
93440-10085	B - 10	95027-06025	B - 10	97027-06016	B - 7						
	C - 9		B - 11	97706-40530	E - 14						
93440-10153	B - 2		B - 7	97707-50012	B - 13						
93440-25084	C - 10		B - 8	97707-60016	D - 2						
93440-28062	C - 10		B - 9	97780-40010	E - 14						
93440-41178	B - 7	95027-06030	B - 9	97780-50510	E - 10						
93501-04011	C - 8		C - 7	97801-03008	D - 13						
93503-08007	C - 7	95027-06040	B - 3	98507-04014	E - 15						
93603-17070	B - 10		C - 7	98507-05008	D - 5						
93604-10011	B - 8	95027-06050	D - 5	98507-05020	E - 7						
93608-33046	C - 13	95027-06065	B - 12	98507-06025	C - 6						
93612-16254	B - 3	95027-08012	C - 15	98706-04012	E - 8						
9383E-14215	C - 11	95027-08020	E - 3	98706-04040	E - 10						
9383E-15082	C - 11	95027-08035	D - 9	98707-06025	D - 13						
94108-21008	E - 2	95027-08040	C - 14	98907-05020	E - 15						
94108-2115D	E - 2		D - 9	98907-06020	D - 13						
94111-18008	E - 4	95027-08065	C - 14	98980-06008	C - 5						
94111-1815E	E - 4	95027-10020	E - 9	99001-08600	B - 10						
94209-21229	E - 2	95301-08700	E - 10	99009-12400	B - 10						
94212-18188	E - 4	95606-06100	E - 8	99009-16400	C - 8						

CONTENTS

ENGINE

CYLINDER	B2
CRANKSHAFT. PISTON	B4
VALVE	B5
CAMSHAFT. CHAIN	B7
WATER PUMP	B8
RADIATOR. HOSE	B9
OIL PUMP	B10
OIL CLEANER	B12
INTAKE	B13
CARBURETOR	B15
EXHAUST	C5
CRANKCASE	C6
CRANKCASE COVER 1	C7
STARTER	C8
CLUTCH	C9
TRANSMISSION	C10
SHIFT CAM. FORK	C12
SHIFT SHAFT	C13

CHASSIS

FRAME	C14
FENDER	D2
SIDE COVER	D3
REAR ARM	D5
REAR SUSPENSION	D7
STEERING	D9
FRONT FORK	D10
FUEL TANK	D13
SEAT	D15
FRONT WHEEL	E2
FRONT BRAKE CALIPER	E3
REAR WHEEL	E4

REAR BRAKE CALIPER	E6
STEERING HANDLE. CABLE	E7
FRONT MASTER CYLINDER	E8
STAND. FOOTREST	E9
REAR MASTER CYLINDER	E10
GENERATOR	E11
METER	E12
HEADLIGHT	E13
TAILLIGHT	E14
HANDLE SWITCH. LEVER	E15
ELECTRICAL 1	F2
ALTERNATE (CHASSIS)	F3

INDEX

NUMERICAL INDEX	M1
-----------------------	----